UNIVERSITI SAINS MALAYSIA

PUSAT PENGAJIAN SAINS KEMASYARAKATAN
SCHOOL OF SOCIAL SCIENCES

16TH SOCIAL SCIENCES POSTGRADUATE INTERNATIONAL SEMINAR (SSPIS 2024)

Shaping Knowledge and Connecting Cultures For a Sustainable Future Through Social Science Lens

SSPIS 2024 PHOTO

Moderated unmute mode)

16th SSPIS 2024

Layout | Meeting info

MD. Anowar | Zheng Yu Unverified | ZHAN QINGQING | UNIVERSITI SAINS MALAYSIA | sarrah mohd Unverified

Video stopped

100%



Participants (69)

Search | Cancel

In the meeting (69)

- Ayurisya Dominata Du... Me
- Ayu Cohost
- Ishak Suratee Cohost
- RADIN FIRDAUS BIN R... Cohost
- School of Social Scien... Cohost
- sspis@usm.my Host
- Zarina Abu Bakar Cohost, pr... • gmail.com
- afifwajdi22@student....
- Ahmed Azeez Hasan Unverified
- Ahmed Aziz Hasan Unverified
- Amir Irfan gmail.com
- AmiraN
- baomingming@stude...
- Bhaarrni Kuumaran Unverified

Unmute | Start video | Share | Participants | Chat

PUSAT PENGAJIAN SAINS KEMASYARAKATAN
SCHOOL OF SOCIAL SCIENCES

OFFICIATING SPEECH

Assoc. Prof. Dr. Mohamad Shaharudin Samsurijan

Dean, School of Social Sciences
Universiti Sains Malaysia

16th SSPIS 2024



School of Social Sciences: Samsun region in of

PUSAT PENGAJIAN SAINS KEMASYARAKATAN
SCHOOL OF SOCIAL SCIENCES

OFFICIATING SPEECH

Assoc. Prof. Dr. Mohamad Shaharudin Samsurijan

Dean, School of Social Sciences
Universiti Sains Malaysia

16th SSPIS 2024



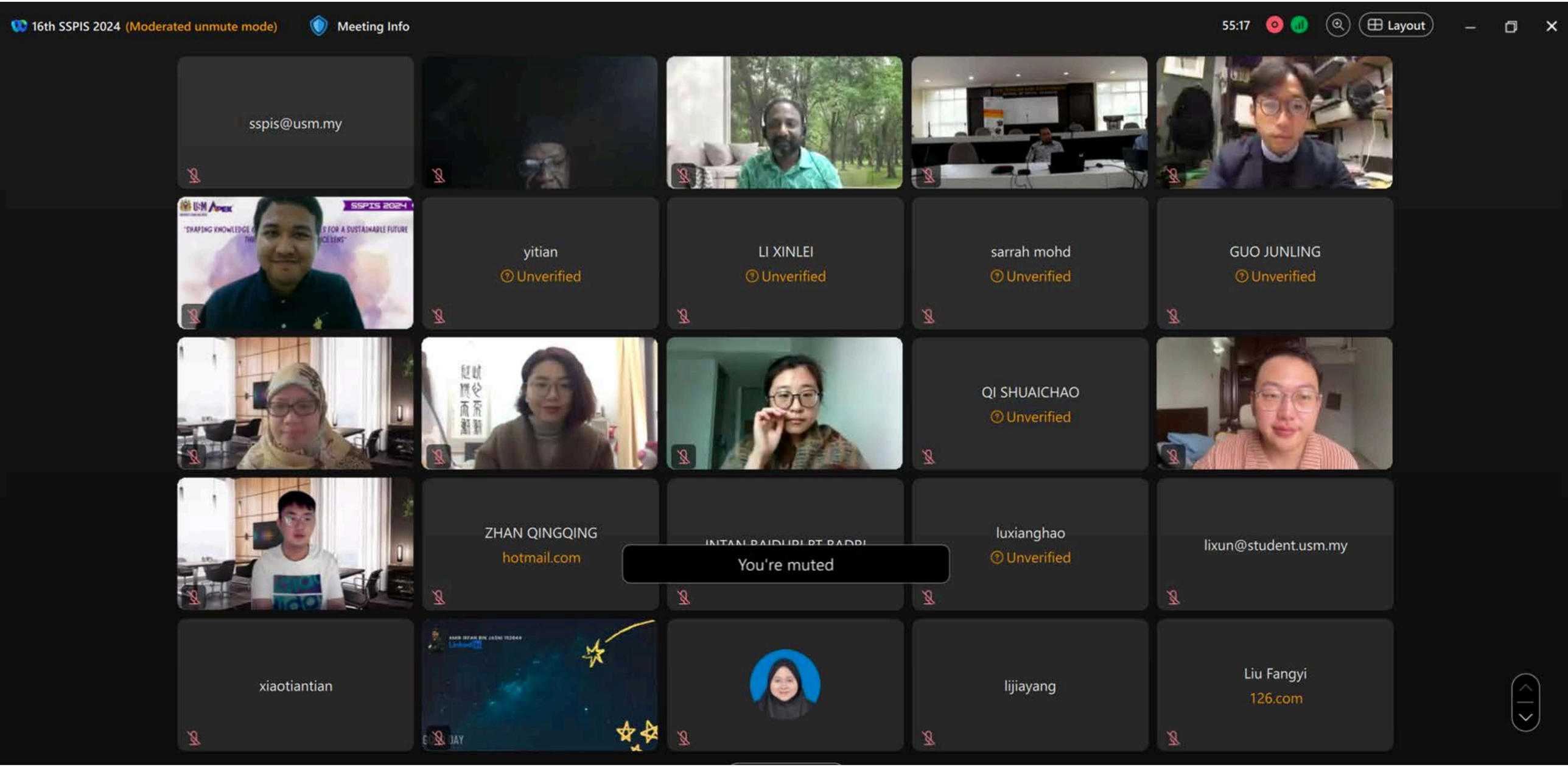
16th SSPIS 2024 (Moderated unmute mode)
Meeting Info
55:17
Layout
sspis@usm.my
yitian
Unverified
LI XINLEI
Unverified
sarrah mohd
Unverified
GUO JUNLING
Unverified
QI SHUAICHAO
Unverified
ZHAN QINGQING
hotmail.com
You're muted
luxianghao
Unverified
lixun@student.usm.my
xiaotiantian
lijiayang
Liu Fangyi
126.com

16th SSPIS 2024 (Moderated unmute mode) Meeting Info 55:14 Layout







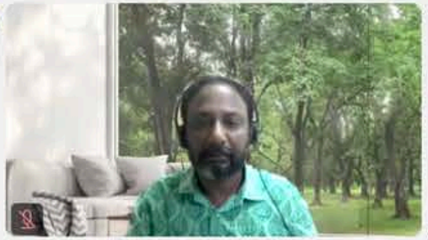



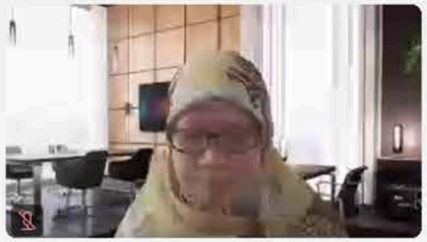

yitian
Unverified

GUO JUNLING
Unverified

sarrah mohd
Unverified

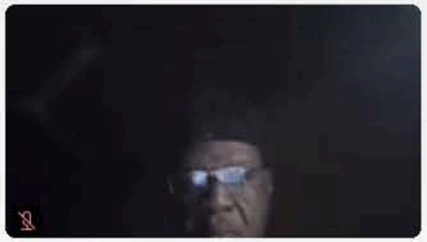

QI SHUAICHAO
Unverified

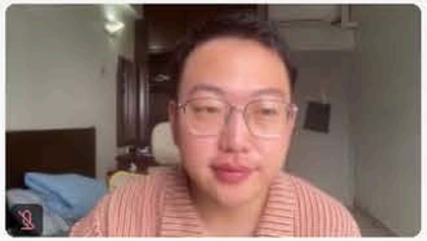

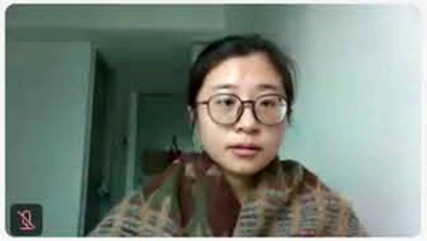

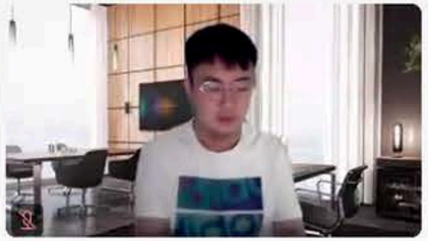

ZHAN QINGQING
hotmail.com

INTAN BAIDURI BT BADRI

luxianghao
Unverified

lixun@student.usm.my

lijiayang

Liu Fangyi
126.com





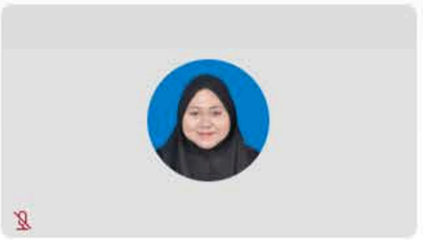

xiaotiantian

sspis@usm.my

Unmute Start video Share AI Assistant Record Breakout sessions

Type here to search ENG 9:25 AM 12/12/2024

16th SSPIS 2024 (Moderated unmute mode) Meeting Info 03:02:13 Layout

MAHANI YUSOFF
Unverified





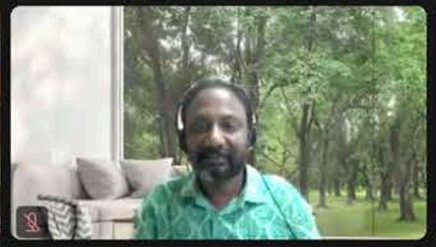





yitian
Unverified

INTAN BAIDURI BT BADRI

sarrah mohd
Unverified

luxianghao
Unverified



QI SHUAICHAO
Unverified



lijiayang

lixun@student.usm.my

Liu Fangyi
126.com





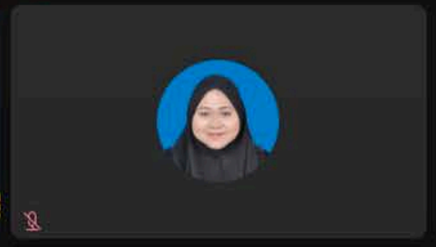

xiaotiantian

sspis@usm.my





GUO JUNLING
Unverified

ZHAN QINGQING
hotmail.com

Unmute Start video Share AI Assistant Raise ... Participants Chat ...

16th SSPIS 2024 (Moderated unmute mode) | Meeting Info | 02:49:52 | Layout

INTAN BAIDURI BT BADRI | QI SHUAICHAO Unverified | wanghanwen1109@stu... | baomingming@student...

INTAN BAIDURI BT BADRI | Ahmed Aziz Hasan Unverified | zhangzijin@student.us... | LI YANYI

nurulamal@student.us... | Cai Unverified | Peter Chen Unverified | MASARAH BINTI MOH...

Viewing sspis@usm.my's applications

100% | Annotate



Participants (71)

Invite and remind

Participants (71)

- Faezah Ahmad — Cohost, me
- sspis@usm.my — Host, presenter
- Ishak Suratee — Cohost
- PARAMJIT SINGH JAMIR SINGH — Cohost
- RADIN FIRDAUS BIN RADIN BA... — Cohost
- Retno Kharisa Indira Ummairah — Cohost • Unverified
- School of Social Sciences — Cohost
- Winnie Cheah — Cohost
- Ahmed Azeez Hasan — Unverified
- Ahmed Aziz Hasan — Unverified
- Amir Irfan

Mute all | Unmute all

Unmute | Start video

UNIVERSITI SAINS MALAYSIA

PUSAT PENGAJIAN SAINS KEMASYARAKATAN
SCHOOL OF SOCIAL SCIENCES

PARALLEL SESSION 1A

16th SSPIS 2024



baomingming@student.us...
Zheng Yu
Unverified
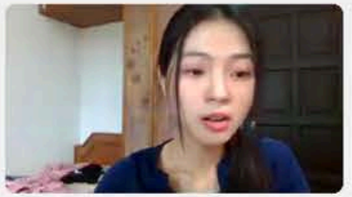
LI XINLEI
Unverified

Viewing Liu Fangyi's applications

100%

Annotate



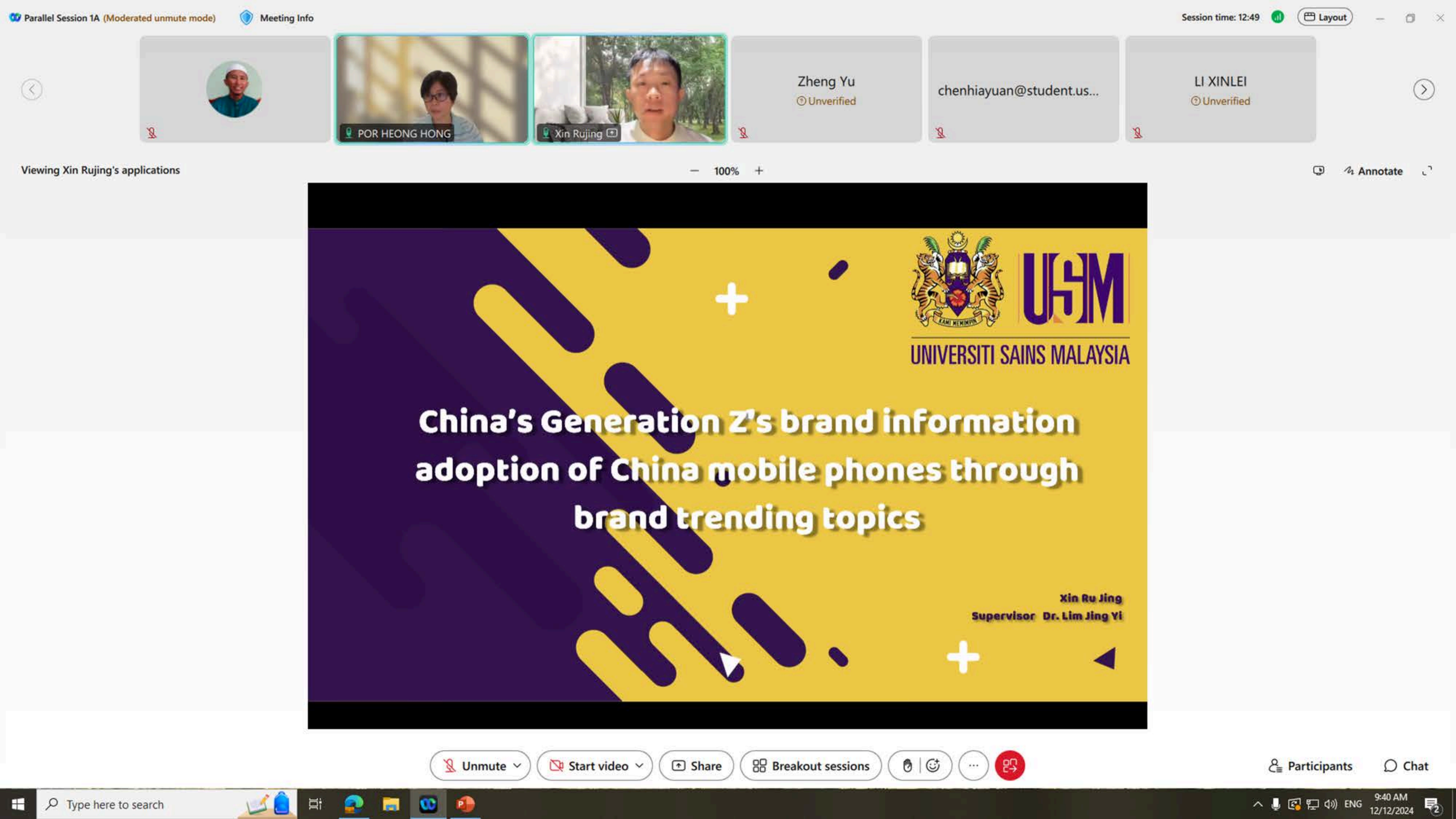
Parallel Session 1A (Moderated unmute mode)
Meeting Info
Session time: 12:49
Layout
POR HEONG HONG
Xin Rujing
Zheng Yu
Unverified
chenhiayuan@student.us...
LI XINLEI
Unverified
Viewing Xin Rujing's applications
100%
Annotate
USM
UNIVERSITI SAINS MALAYSIA
China's Generation Z's brand information adoption of China mobile phones through brand trending topics
Xin Ru Jing
Supervisor Dr. Lim Jing Yi
Unmute
Start video
Share
Breakout sessions
Participants
Chat
Type here to search
ENG
9:40 AM
12/12/2024


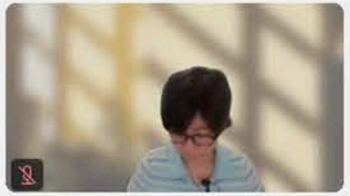
Xin Rujing


chenhiayuan@student.us...
Pan Jian
Unverified

Viewing Zheng Yu's shared content

100%

USM UNIVERSITI SAINS MALAYSIA

APEX™

PUSAT PENGAJIAN SAINS KEMASYARAKATAN
SCHOOL OF SOCIAL SCIENCES

KNOWLEDGE MANAGEMENT-BASED INNOVATION UPGRADING TRANSFORMATION OF LOW-TECH SMEs INDUSTRIAL CLUSTER IN DEVELOPING COUNTRIES:A LITERATURE REVIEW

Assoc. Prof . Zheng Yu

Prof. Dr. Chin Yee Whah

16TH SOCIAL SCIENCES POSTGRADUATE INTERNATIONAL SEMINAR (SSPIS 2024)

1

usm-cmr.webex.com正在共享您的屏幕。 停止共享 隐藏

Unmute Start video Share Breakout sessions Participants Chat

Type here to search

ENG 9:52 AM 12/12/2024


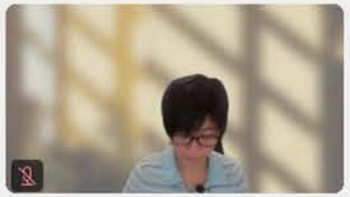
Xin Rujing
Zheng Yu
Unverified
chenhiayuan@student.us...


INTRODUCTION

Background

The importance of branding for private universities in a globalized world.

BRAND IDENTITY

The growing role of typography in building cultural connections.

CULTURAL CONNECTIONS

Focus of Study

Examining the impact of Chinese variable logo fonts in academic branding.

CHINESE VARIABLE LOGO FONTS

Type here to search ENG 9:58 AM 12/12/2024



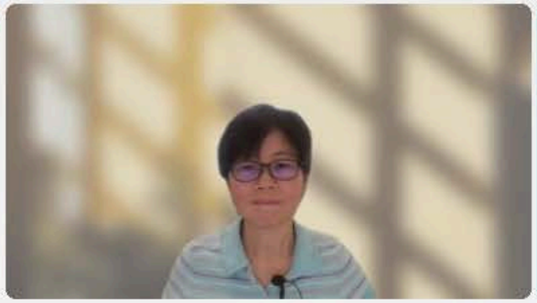





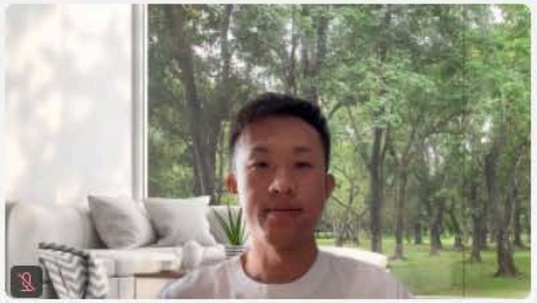



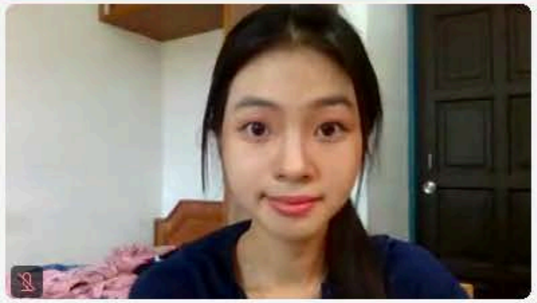

Liushanzi@student.usm.my

AmiraN

sarrah mohd
Unverified

Zhangxingyue
Unverified

Liu Fangyi
126.com



GUO JUNLING
Unverified

Unmute | Stop video | Share | Breakout sessions | Participants | Chat

Type here to search

ENG 10:34 AM 12/12/2024



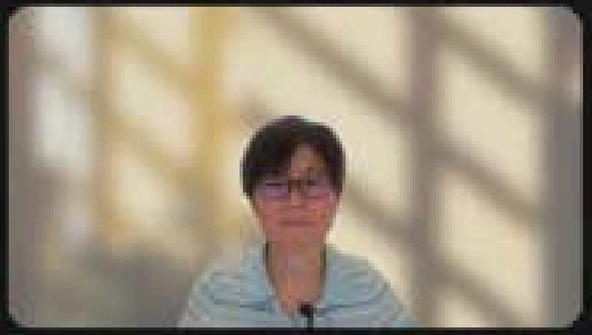



Liu Fangyi
126.com

Liushanzi@student.usm.my

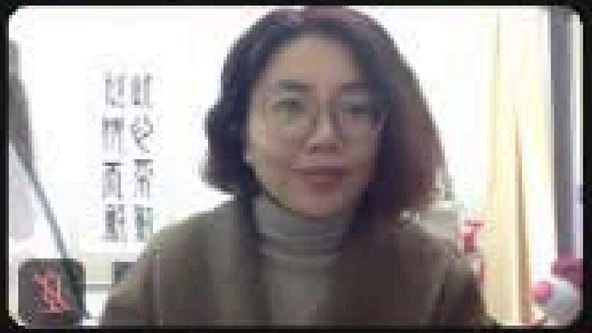

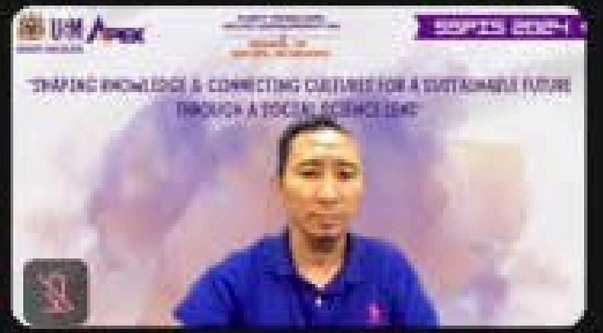

AmiraN

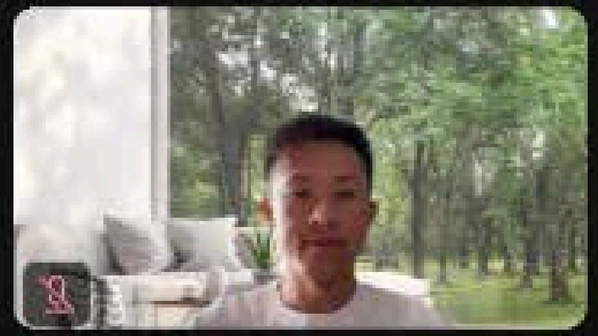

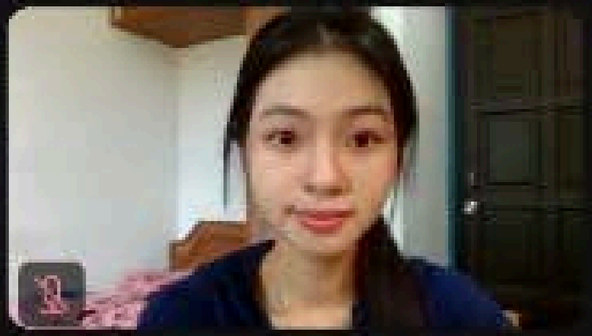

sarrah mohd
Unverified

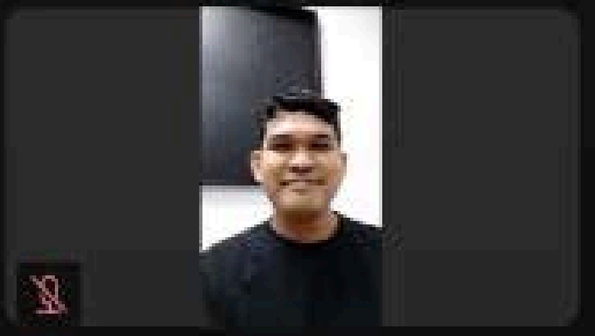

Zhangxingyue
Unverified

GUO JUNLING
Unverified

UNIVERSITI SAINS MALAYSIA

PUSAT PENGAJIAN SAINS KEMASYARAKATAN
SCHOOL OF SOCIAL SCIENCES

PARALLEL SESSION 1B

16th SSPIS 2024

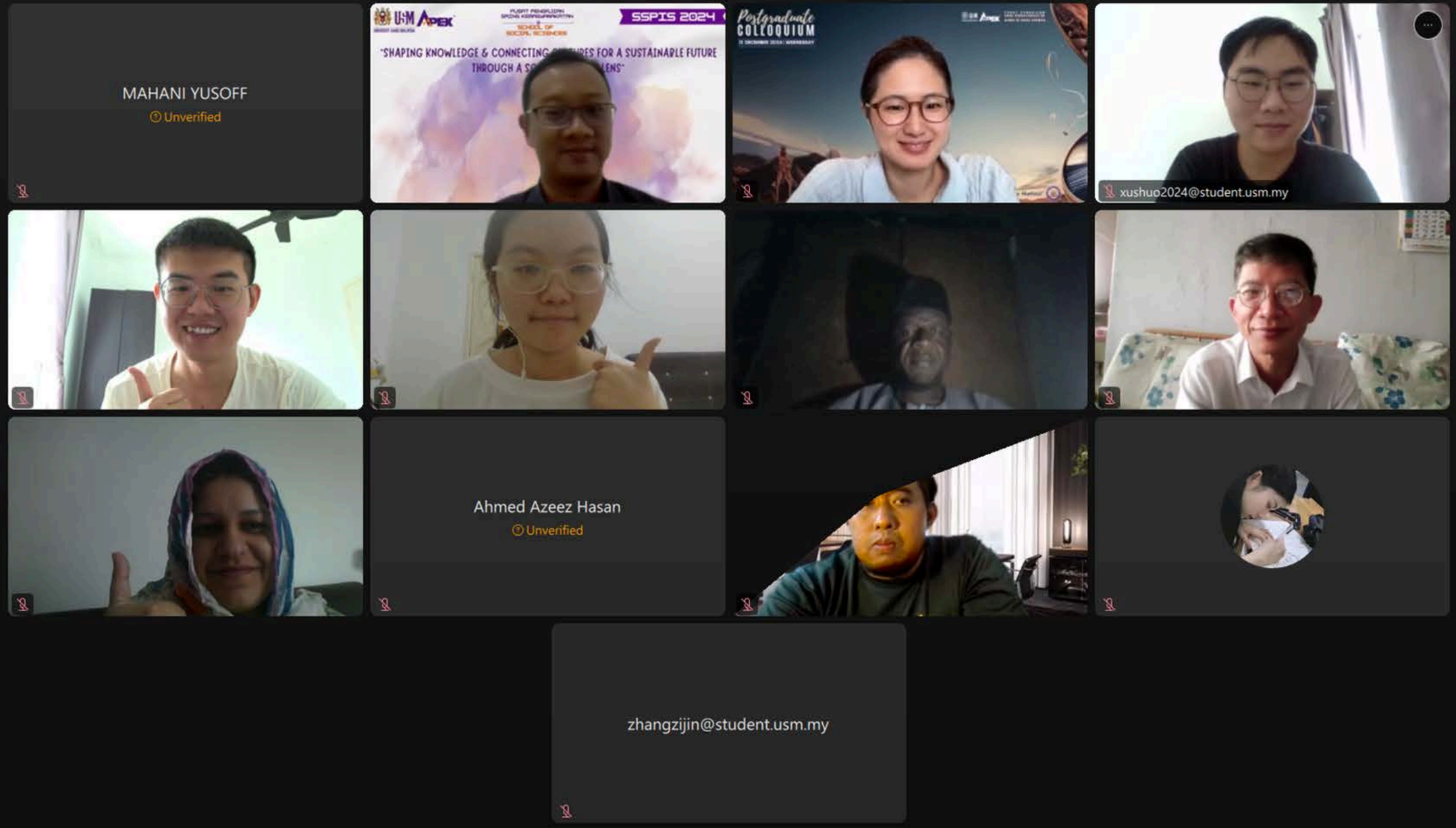
MAHANI YUSOFF
Unverified
SSPIS 2024
"SHAPING KNOWLEDGE & CONNECTING
THROUGH A
Postgraduate
COLLOQUIUM
xushuo2024@student.usm.my
Ahmed Azeez Hasan
Unverified
zhangzijin@student.usm.my

Parallel Session 1B (Moderated unmute mode) | Meeting Info | Session time: 45:48 | Layout

MAHANI YUSOFF — Unverified | GUO MING — qq.com | sulgam@student.usm.my | LI YANYI

Viewing GUO MING's applications | 100% | Annotate

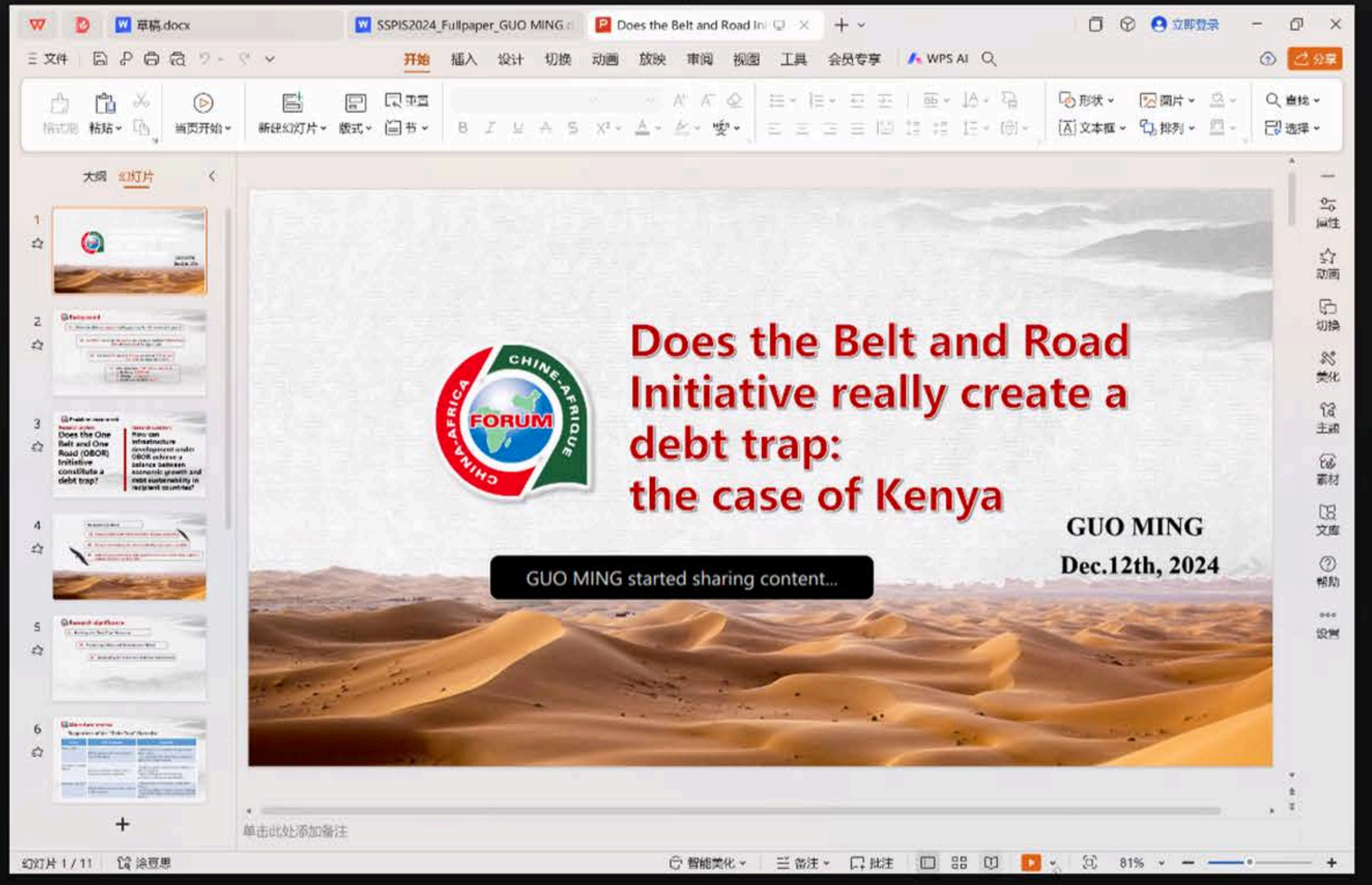

Participants (12)

You're connected to the **Parallel Session 1B** session.

Choose another session | Ask for help

Search

- MAHANI YUSOFF — Me • Unverified
- GUO MING — Presenter • qq.com
- Ammara — Unverified
- Guo Lingli
- LI YANYI
- Lim Ghee Thean
- Mohd Shah Paimen — Unverified
- Peter Chen — Unverified
- sulgam@student.usm.my
- wanglili@student.usm.my
- xushuo2024@student.usm.my
- zhangzijin@student.usm.my

Unmute | Start video | Share | Raise | Participants | Chat

Parallel Session 1B (Moderated unmute mode) | Meeting Info | Session time: 01:20:03 | Layout

MAHANI YUSOFF
Unverified



Guo Lingli

GUO MING
qq.com

xushuo2024@student.usm...

Viewing xushuo2024@student.usm.my's shared content

100%

PowerPoint 幻灯片放映 - [SSPIS] - PowerPoint

Green Energy Finance: The Role of Financial Policy in Promoting Investment in Renewable Energy

Presenter: XU SHUO

usm-cmr.webex.com正在共享您的屏幕。 停止共享 隐藏

幻灯片 第 1 张，共 8 张

搜索 10:47 周四 2024/12/12

Unmute | Start video | Share | Raise | ...

Participants (14)

You're connected to the **Parallel Session 1B** session.

Choose another session | Ask for help

Search

MY MAHANI YUSOFF
Me • Unverified

XY xushuo2024@student.usm.my
Presenter

Ahmed Azeez Hasan
Unverified

Ammara
Unverified

BZ Bill Zhang
student.usm.my

GL Guo Lingli

GM GUO MING
qq.com

LL LI YANYI

Lim Ghee Thean

Mohd Shah Paimen
Unverified

Peter Chen
Unverified

SS sulgam@student.usm.my

wanglili@student.usm.my

ZZ zhangzijin@student.usm.my

Participants | Chat

Type here to search

ENG 10:47 AM 12/12/2024

Thursday, 12 December, 2024

Parallel Session 1B (Moderated unmute mode) Meeting Info

MAHANI YUSOFF
Unverified

GUO MING
qq.com

Guo Lingli

LI YANYI

Viewing Guo Lingli's applications

100%

Annotate

PUSAT PENGAJIAN SAINS KEMASYARAKATAN
SCHOOL OF SOCIAL SCIENCES

Introduction

In recent years, China-ASEAN economic and trade relations have emerged as a vital force driving regional economic integration, showcasing robust growth momentum (Wang & Chen, 2024). Since 2020, ASEAN has consistently **been China's largest trading partner for four consecutive years**, while China has maintained its position as ASEAN's top trading partner since 2009. This rapid expansion in bilateral trade not only reflects the deepening of cooperative mechanisms between China and ASEAN but also highlights the institutional dividends of policies such as the ASEAN-China Free Trade Area and the Regional Comprehensive Economic Partnership (RCEP) (Wang et al., 2023).



2

Unmute Start video Share Raise

16th SSPIS 2024 (Moderated unmute mode) Meeting Info 05:02:25 Layout

MAHANI YUSOFF Unverified

QI SHUAICHAO Unverified

Ahmed Aziz Hasan Unverified

Viewing Faezah Ahmad's applications 100% Annotate

USM UNIVERSITI SAINS MALAYSIA

APEX PUSAT PENGAJIAN SAINS KEMASYARAKATAN SCHOOL OF SOCIAL SCIENCES

PARALLEL SESSION 2 (11.30am-1.15pm)

1) BREAKOUT ROOM 2A - Mental Health
2) BREAKOUT ROOM 2B - Social Well-Being
3) BREAKOUT ROOM 2C - Poverty & Marginalised Communities
4) BREAKOUT ROOM 2D - Social Work
5) BREAKOUT ROOM 2E - Social Empowerments

16th SSPIS 2024

Unmute Start video Share AI Assistant Raise Participants Chat

Parallel Session 2B (Moderated unmute mode) | Meeting Info | Session time: 04:40 | Layout

MAHANI YUSOFF
Unverified



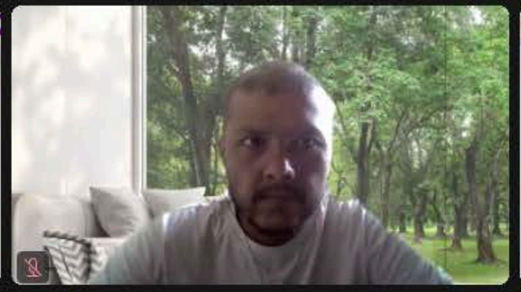

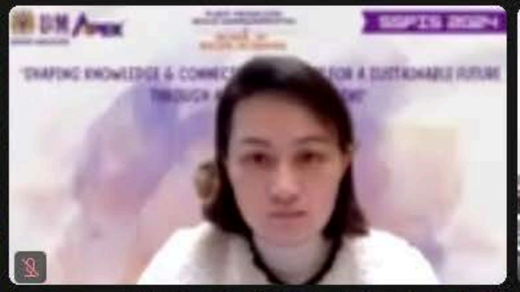

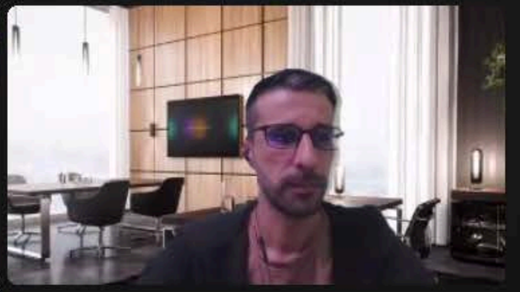

Fan Jialin
qq.com

ZHANGWEN
student.usm.my

MASARAH BINTI MOHAMAD YUSOF



AmiraN

Ahmed Aziz Hasan
Unverified



fakhruddiana@student.usm.my

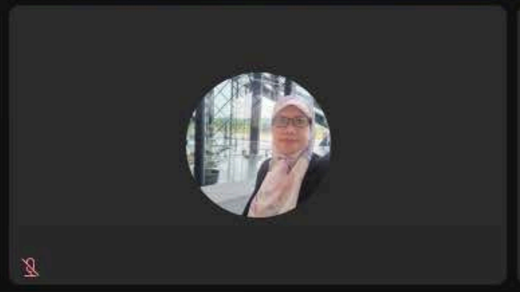

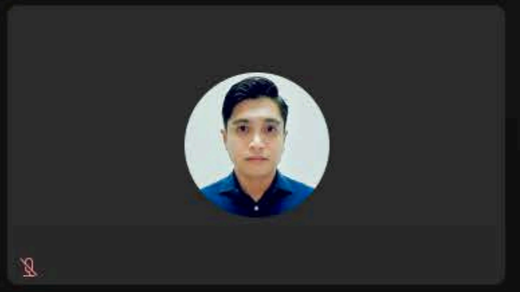

Zarina Abu Bakar
gmail.com

Peter Chen
Unverified

Unmute | Start video | Share | Raise | ... | Participants | Chat

UNIVERSITI SAINS MALAYSIA

PUSAT PENGAJIAN SAINS KEMASYARAKATAN
SCHOOL OF SOCIAL SCIENCES

PARALLEL SESSION 1C

16th SSPIS 2024

Parallel Session 1C (Moderated unmute mode) Meeting Info Session time: 56:31 Layout

Zarina Abu Bakar
gmail.com



zhaojingchina@student.usm....

CC
Unverified

SALWISMAWATI BT. BADRIN

Cai
Unverified



yilin0704@student.usm.my

Ravi Meda
student.usm.my





Dinghui Wang



Nurul Asyiqin
Unverified

wanghanwen1109@student....

ZHANGWEN
student.usm.my

MASARAH BINTI MOHAMAD...

Parallel Session 1C (Moderated unmute mode) | Meeting Info | Session time: 01:41:05 | Layout

MASARAH BINTI MOH... | SALWISMAWATI BT. BA... | Cai (Unverified)

Nurul Asyiqin (Unverified) | yilin0704@student.usm.... | Mohamed Khuzaifah bi... yahoo.com | WU JUNLIN 126.com | CC (Unverified) | Ravi Meda student.usm.my | zhaojingchina@student...

Zarina Abu Bakar gmail.com | jiayuan-du@student.us... | Liushanzi@student.usm... | Mohd Shah Paimen (Unverified) | ZHANGWEN student.usm.my | ChengZekai (Unverified) | Rahmawati student.usm.my

Viewing Zarina Abu Bakar's screen

100% | Annotate

Research Objectives

1. To examine subjugation and gender disparities in ideal-level space in *Amal Unbound* (2018), and *The Runaways* (2019)
2. To investigate the role of social institutions through hegemonic ideology as a strengthening factor for subjugation at ideal level space in *Amal Unbound* (2018), *The Runaways* (2019)
3. To evaluate the resilience of Pakistani women, considering ideal level space and hegemonic ideology in the selected novels

Research Questions



Unmute | Start video | Share | Breakout sessions | Raise | ... | Participants | Chat

UNIVERSITI SAINS MALAYSIA

PUSAT PENGAJIAN SAINS KEMASYARAKATAN
SCHOOL OF SOCIAL SCIENCES

PARALLEL SESSION 1D

16th SSPIS 2024

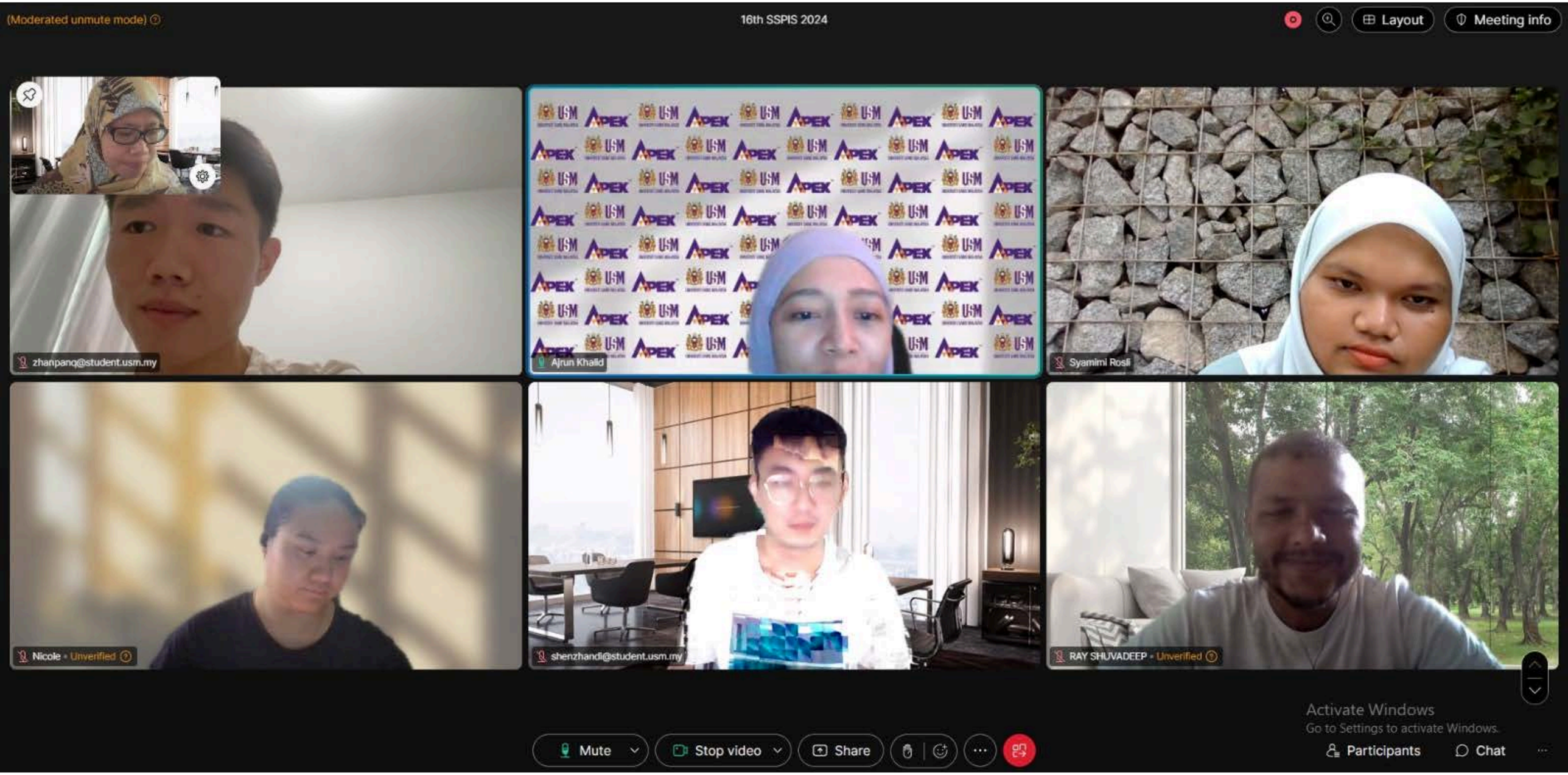
(Moderated unmute mode)
16th SSPIS 2024
Layout
Meeting info
zhanpanq@student.usm.my
Ajrun Khalid
Syamimi Rosli
Nicole • Unverified
shenzhandi@student.usm.my
RAY SHUVADEEP • Unverified
Activate Windows
Go to Settings to activate Windows.
Mute
Stop video
Share
Participants
Chat

UNIVERSITI SAINS MALAYSIA

PUSAT PENGAJIAN SAINS KEMASYARAKATAN
SCHOOL OF SOCIAL SCIENCES

PARALLEL SESSION 1E

16th SSPIS 2024

Parallel Session 1E (Moderated unmute mode) | Meeting Info | Session time: 01:36:29 | Layout



Bhaarrni Kuumaran
Unverified

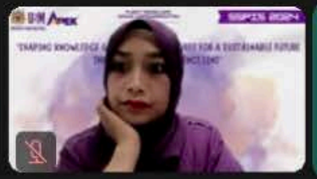

Wu Rilige
Unverified

lixun@student.usm.my

WANG YI
Unverified

Retno Kharisa Indira U...
Unverified

TAO LEIZHUANG
qq.com

wangxialu@student.us...

baomingming@student...

INTAN BAIDURI BT BADRI

Mat Mizan
gmail.com

RAY SHUVADEEP
Unverified

Parviind
Unverified

Mohd Yahya Fadzli bin J...
gmail.com

YUANARONG
Unverified

zhangkeli@student.usm...

ZHU RUONING
outlook.com

YIRU

INTAN BAIDURI BT BADRI

Hari Kuhen
Unverified

Viewing Wu Rilige's screen

100%



Unmute | Start video | Share | Breakout sessions | Raise | ... | Participants | Chat



Hari Kuhen
Unverified

baomingming@student.usm.my

ZHU RUONING
outlook.com



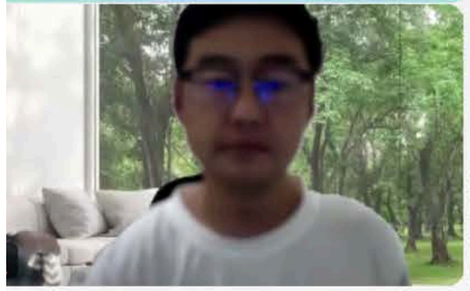



ZHOU FENG



zhangkeli@student.usm.my

wangxialu@student.usm.my

YUANARONG
Unverified

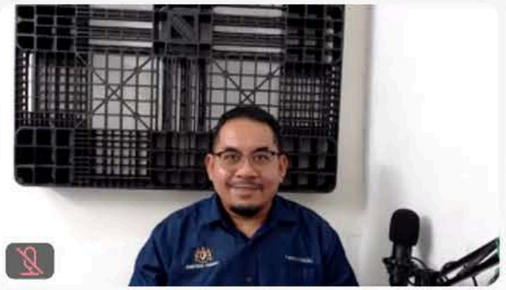

TAO LEIZHUANG
qq.com

lixun@student.usm.my





Xingyitan



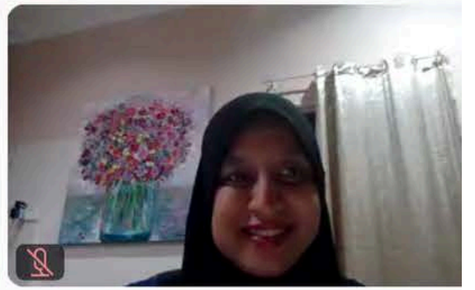

UNIVERSITI SAINS MALAYSIA

PUSAT PENGAJIAN SAINS KEMASYARAKATAN
SCHOOL OF SOCIAL SCIENCES

PARALLEL SESSION 2A

16th SSPIS 2024

Parallel Session 2A (Moderated unmute mode) | Meeting Info | Session time: 05:12 | Layout







LI XINLEI
Unverified

LIU JUN
163.com

Ammara
Unverified

ZHAN QINGQING
hotmail.com

Mohd Yahya Fadzli bin Jusoh
gmail.com



Hexiaohong@student.usm.my



Participants (11)

You're connected to the **Parallel Session 2A** session.

Choose another session

Search

- Ishak Suratee — Cohost, me
- LIU JUN — Presenter • 163.com
- Ammara — Unverified
- HASNI BT. EMBONG
- Hexiaohong@student.usm.my
- LI XINLEI — Unverified
- Mohd Yahya Fadzli bin Jusoh — gmail.com
- NORZARINA MOHD ZAHARIM
- Rika Fitriyana
- SITI 'AISYAH BINTI BAHARUDIN
- ZHAN QINGQING — hotmail.com

Mute all | Unmute all

Unmute | Start video | Share | Breakout sessions | Participants | Chat

Type here to search | ENG | 11:31 AM 12/12/2024

Parallel Session 2A (Moderated unmute mode) | Meeting Info | Session time: 08:36 | Layout

HASNI BT. EMBONG | Mohd Yahya Fadzli bin J... gmail.com | Hexiaohong@student.u... | LIU JUN 163.com | sarrah mohd Unverified | ZHAN QINGQING hotmail.com | LI XINLEI Unverified | Rika Fitriyana | SALWISMAWATI BT. BA...

Viewing Rika Fitriyana's applications | 100% | Annotate

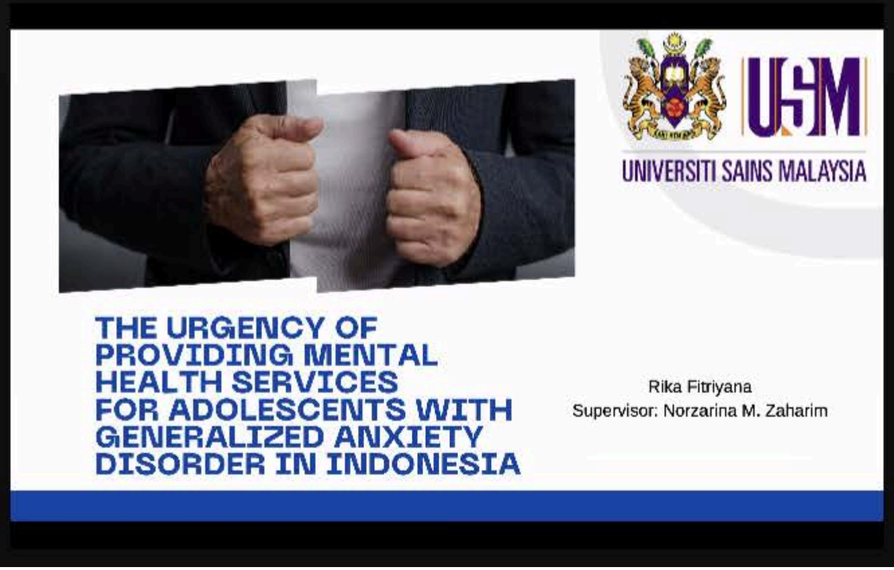

Participants (14)

You're connected to the **Parallel Session 2A** session.

Choose another session

Search

Faezah Ahmad
Cohost, me

Rika Fitriyana
Presenter

Ishak Suratee
Cohost

Winnie Cheah
Cohost

HASNI BT. EMBONG

HH Hexiaohong@student.usm.my

LI XINLEI
Unverified

LJ LIU JUN
163.com

MB Mohd Yahya Fadzli bin Jusoh
gmail.com

NORZARINA MOHD ZAHARIM

Mute all | Unmute all

Parallel Session 2A (Moderated unmute mode) | Meeting Info | Session time: 08:37 | Layout

Rika Fitriyana | LIU JUN 163.com | LI XINLEI Unverified

Viewing Rika Fitriyana's applications | 100% | Annotate



UNIVERSITI SAINS MALAYSIA

THE URGENCY OF PROVIDING MENTAL HEALTH SERVICES FOR ADOLESCENTS WITH GENERALIZED ANXIETY DISORDER IN INDONESIA

Rika Fitriyana
Supervisor: Norzarina M. Zaharim

Participants (14)

You're connected to the **Parallel Session 2A** session.

Choose another session

Search

- Ishak Suratee — Cohost, me
- Rika Fitriyana — Presenter
- Faezah Ahmad — Cohost
- Winnie Cheah — Cohost
- HASNI BT. EMBONG
- Hexiaohong@student.usm.my
- LI XINLEI — Unverified
- LIU JUN — 163.com
- Mohd Yahya Fadzli bin Jusoh — gmail.com
- NORZARINA MOHD ZAHARIM
- SALWISMAWATI BT. BADRIN
- sarrah mohd — Unverified
- SITI 'AISYAH BINTI BAHARUDIN
- ZHAN QINGQING — hotmail.com

Mute all | Unmute all

Unmute | Start video | Share | Breakout sessions | Participants | Chat

Type here to search | ENG | 11:34 AM 12/12/2024



Viewing Dinghui Wang's shared content

100%

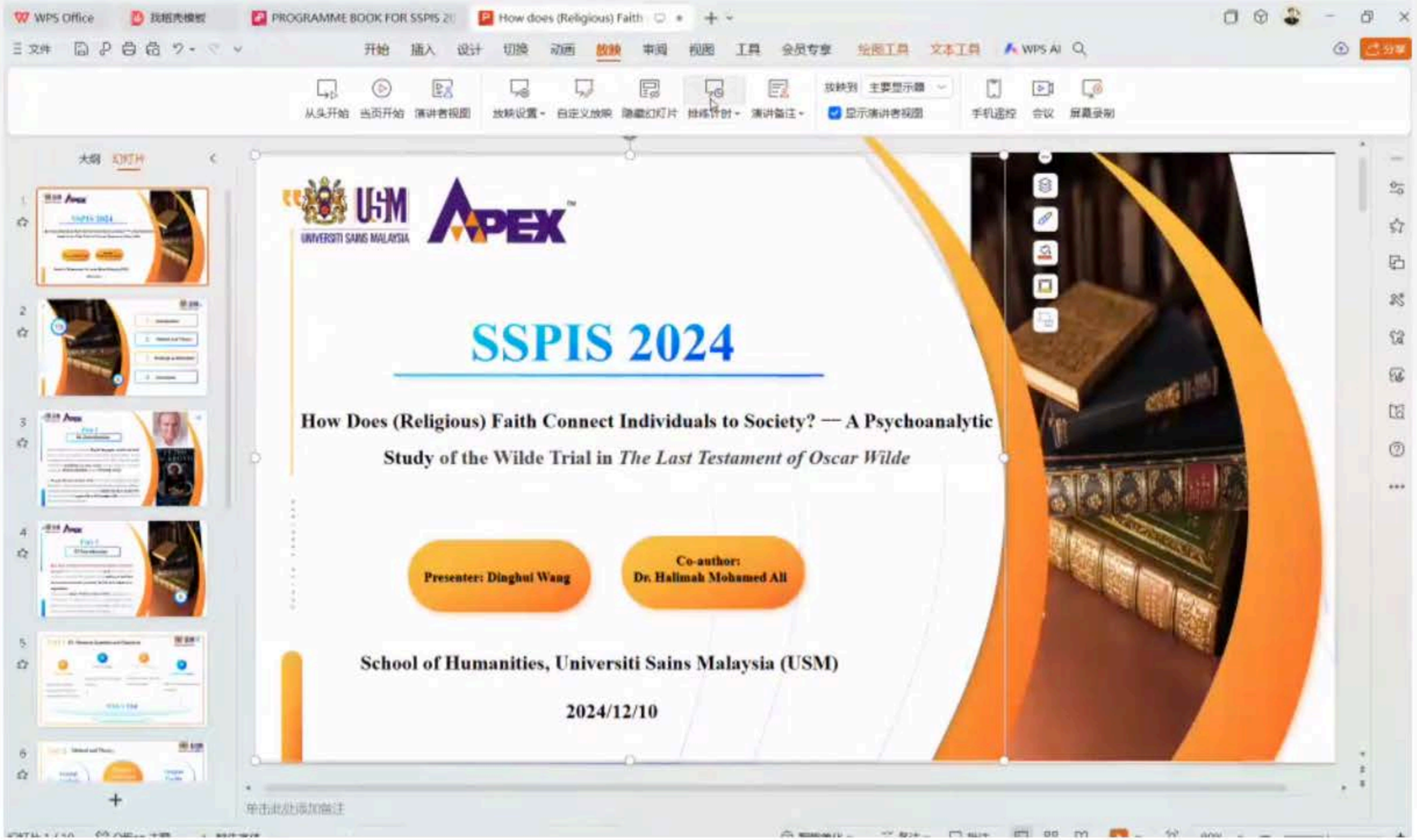

Type here to search ENG 11:50 AM 12/12/2024

Parallel Session 2A (Moderated unmute mode) Meeting Info Session time: 47:37 Layout

Dinghui Wang

LIU JUN
163.com

ZHAN QINGQI... hotmail.com

LI XINLEI
Unverified

Viewing ZHAN QINGQING's screen 100% Annotate

Exploring the Dynamic Relationship Between Family Environment Conflict, Social Anxiety, and Fear of Intimacy Among College Students

Presented by

ZHAN QINGQING

School of Distance Education

2024.12.12

Unmute Start video Share Breakout sessions Participants Chat

Type here to search ENG 12:13 PM 12/12/2024

Parallel Session 2A (Moderated unmute mode) Meeting Info Session time: 01:20:16 Layout

LI XINLEI Unverified
LIU JUN 163.com
LI XINLEI Unverified

Viewing HASNI BT. EMBONG's applications 100% Annotate

SSPIS 2024

16th Social Sciences Postgraduate International Seminar

Parental Nutritional Awareness and Its Impact on Preschool Children's Health in Private Preschools, Taman Scientex, Johor

Hasni Embong
School of Health Sciences
Health Campus
Universiti Sains Malaysia

12 December 2024

Unmute Start video Share Breakout sessions Participants Chat





LI XINLEI
Unverified

LIU JUN
163.com

ZHAN QINGQING
hotmail.com

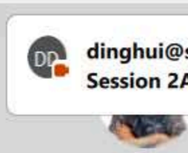

dinghui@student.usm.my·Parallel Session 2A: 😆

Viewing LIU JUN's applications

100%

Annotate



Unmute Start video Share Breakout sessions

Participants Chat

LI XINLEI
Unverified

SALWISMAWATI BT. BADRIN

Viewing LI XINLEI's screen

100%

UNIVERSITI SAINS MALAYSIA

APEX

Malaysia's initiatives to raise mental health awareness and provide mental health treatment

QI SHUAICHAO ZHAO YITING SENBATI·TAJIAN LI XINLEI

SITI 'AISYAH BINTI BAHARUDIN

Unmute Start video Share Breakout sessions Participants Chat

Type here to search ENG 12:59 PM 12/12/2024





LI XINLEI
Unverified





sarrah mohd
Unverified

Viewing sarrah mohd's shared content

100%

TINJAUAN AWAL PENDEKATAN DALAM MEMAHAMI PRAKTIS RUQYAH TERHADAP MASALAH KESIHATAN MENTAL MENURUT PERSPEKTIF ISLAM

Oleh

Ummi Sarrah Binti Mohd Ghazali

Pusat Pengajian Sains Kesihatan, USM.

usm-cmr.webex.com is sharing your screen. Stop sharing Hide

Unmute Start video Share Breakout sessions Participants Chat

Type here to search ENG 1:08 PM 12/12/2024

Parallel Session 2A (Moderated unmute mode) | Meeting Info | Session time: 01:54:57 | Layout





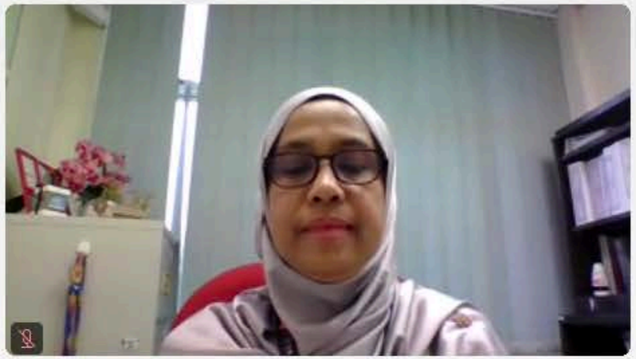

sarrah mohd
Unverified





Lily
gmail.com

Mat Mizan
gmail.com

NIU JIE
Unverified

Dinghui Wang

Mohd Yahya Fadzli bin Jusoh
gmail.com



Unmute | Stop video | Share | Breakout sessions | Participants | Chat

Type here to search | ENG | 1:21 PM 12/12/2024

UNIVERSITI SAINS MALAYSIA

PUSAT PENGAJIAN SAINS KEMASYARAKATAN
SCHOOL OF SOCIAL SCIENCES

PARALLEL SESSION 2B

16th SSPIS 2024

Parallel Session 2B (Moderated unmute mode) Meeting Info Session time: 26:48 Layout

MAHANI YUSOFF Unverified | Rahmawati student.usm.my | Ahmed Azeez Hasan Unverified | ZHANGWEN student.usm.my | RAY SHUVADEEP Unverified

Viewing ZHANGWEN's shared content 100%

SSPIS2024

The Impact of Lifestyle on Subjective Well-Being Among the Elderly: Exploring the Mediating Role of Health Status

Zhang Wen,Masarah Mohamad Yusof,Azlinda Azman

ZHANGWEN 2024.12.12



usm-cmr.webex.com正在共享您的屏幕。 停止共享 隐藏

Unmute Start video Share Raise ... Participants Chat

Parallel Session 2B (Moderated unmute mode) | Meeting Info | Session time: 17:50 | Layout

fakhruddiana@studen... | ZHANGWEN student.usm.my | zhaojingchina@stude... | Zarina Abu Bakar gmail.com

Ahmed Azeez Hasan Unverified | MASARAH BINTI MOH... | Rahmawati | RAY SHUVADEEP Unverified | Fan Jialin qq.com

Viewing Rahmawati's screen | 100% | Annotate

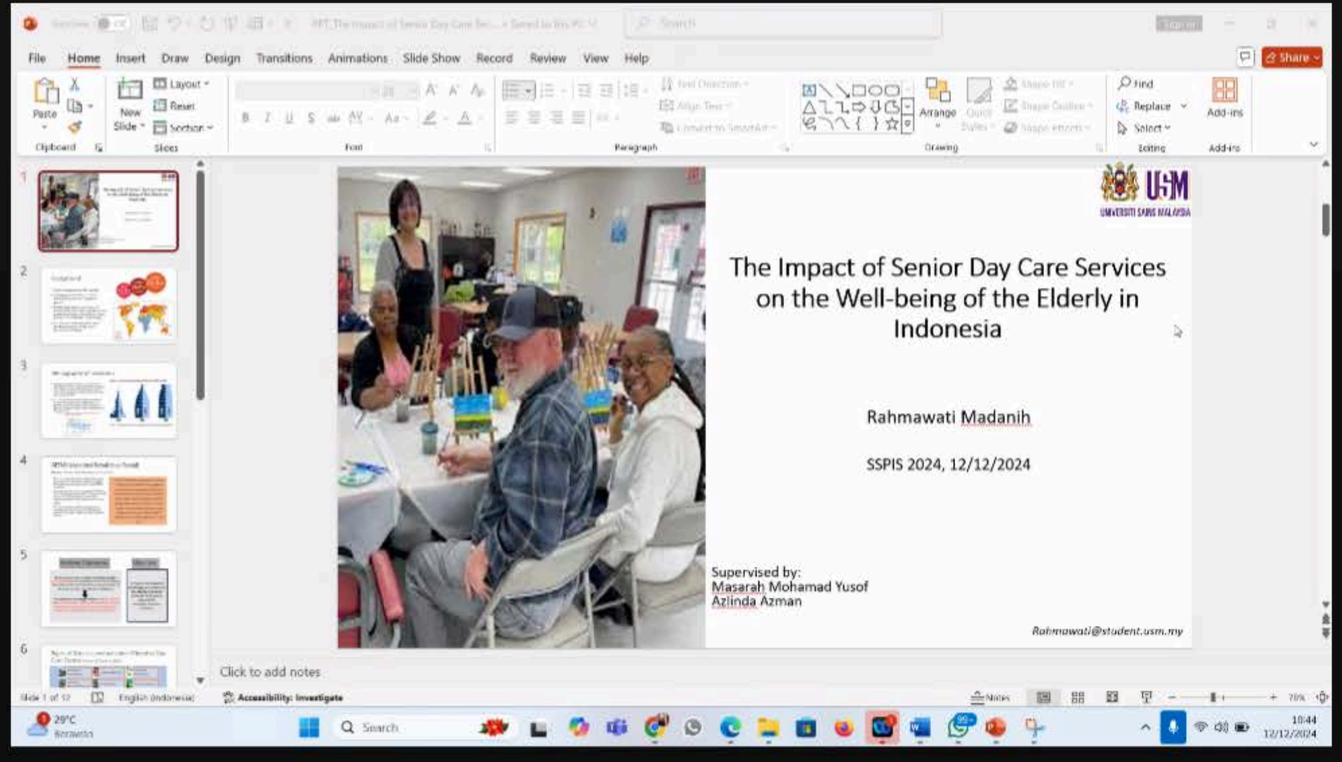

Unmute | Start video | Share | Breakout sessions | Raise | Participants | Chat

Parallel Session 2B (Moderated unmute mode) | Meeting Info | Session time: 07:22 | Layout

MAHANI YUSOFF
Unverified



Zarina Abu Bakar
gmail.com

RAY SHUVADEEP
Unverified

fakhruddiana@student.us...



Viewing Ahmed Azeez Hasan's shared content

100%

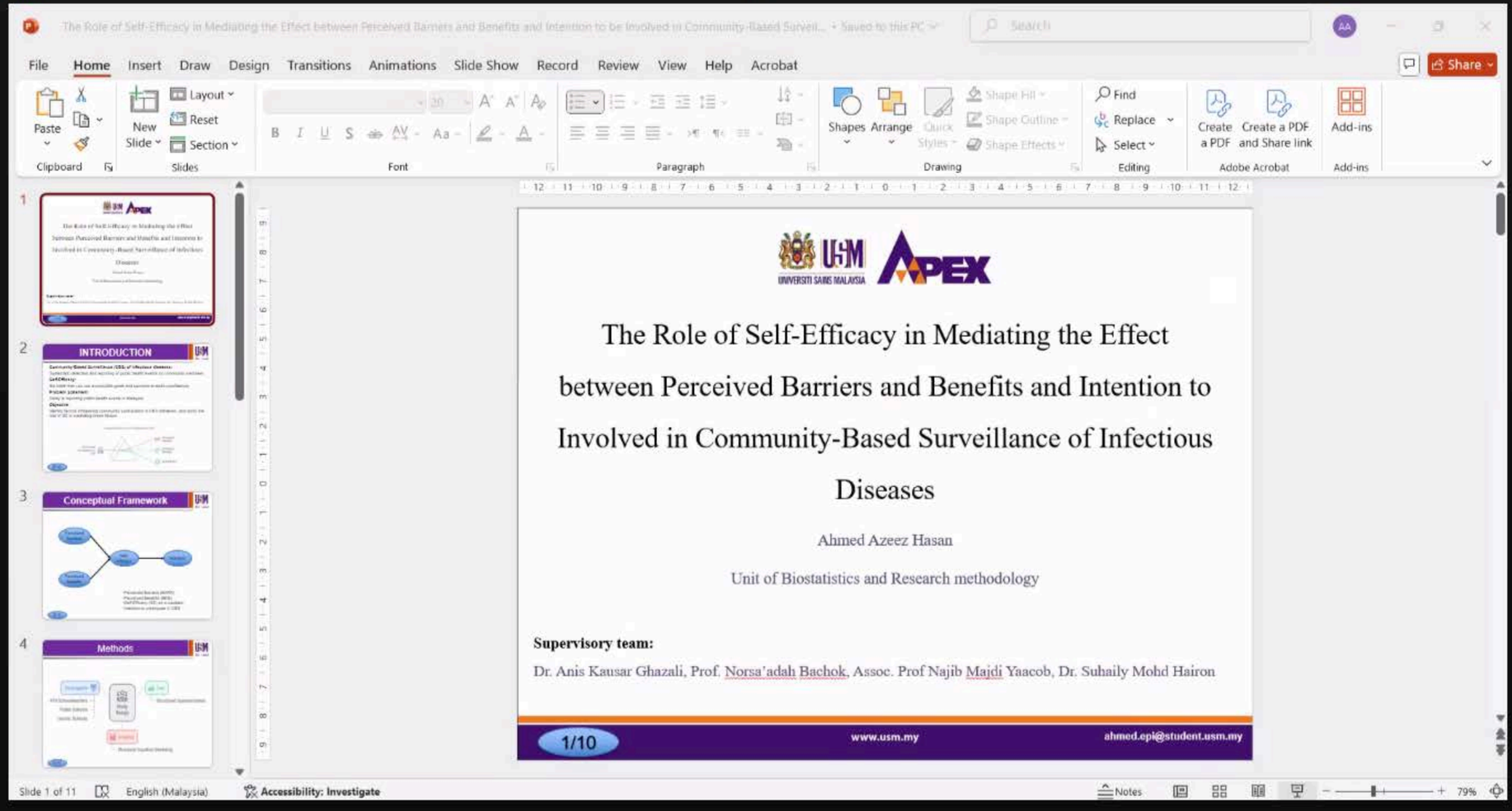

Unmute | Start video | Share | Raise | ... | Participants | Chat

No new notifications (Off)

Parallel Session 2B (Moderated unmute mode)
Meeting Info
Session time: 27:18
Layout
fakhruddiana@studen...
ZHANGWEN
student.usm.my
Ahmed Aziz Hasan
Unverified
zhaojingchina@stude...
Rahmawati
student.usm.my
Zarina Abu Bakar
gmail.com
Ahmed Azeez Hasan
Unverified
MASARAH BINTI MOH...
MAHANI YUSOFF
Unverified
Viewing ZHANGWEN's shared content
100%

1.Research Background and Significance

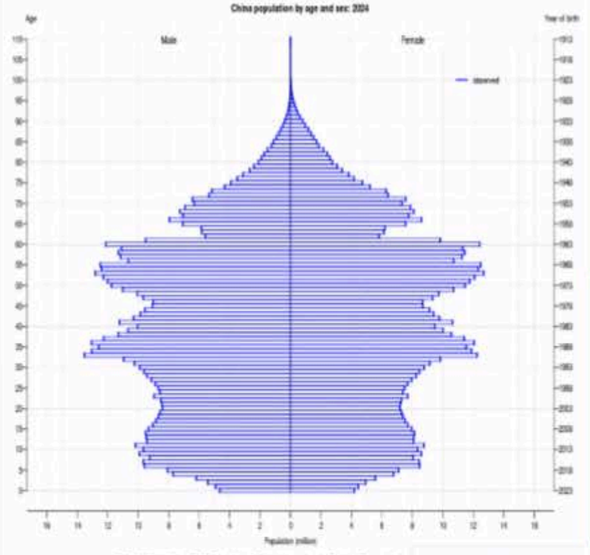

Around 2035, the population of individuals aged 60 and above in China is projected to exceed 402 million (WHO,2020)

By 2050, the population aged 60 and above in China is projected to account for over 35% of the total population (United Nations, 2022)

The subjective well-being of the elderly population is increasingly receiving attention.

Enhancing the SWB of the elderly is an important task for social development.

The mechanisms by which lifestyle and health status affect well-being need further exploration.

usm-cmr.webex.com
停止共享
Unmute
Stop video
Share
Breakout sessions
Raise
Participants
Chat

Parallel Session 2B (Moderated unmute mode) | Meeting Info | Session time: 35:18 | Layout

MAHANI YUSOFF — Unverified
ZHANGWEN — student.usm.my
Haizzan Yahaya
Rahmawati — student.usm.my
Zarina Abu Bakar — gmail.com
RAY SHUVADEEP — Unverified

Viewing Zarina Abu Bakar's applications

100% | Annotate

Menu | Introduction To STEM E... | 16th SSPIS 2024 Slide | Create | Sign in

All tools | Edit | Convert | E-Sign | Find text or tools | AI Assistant

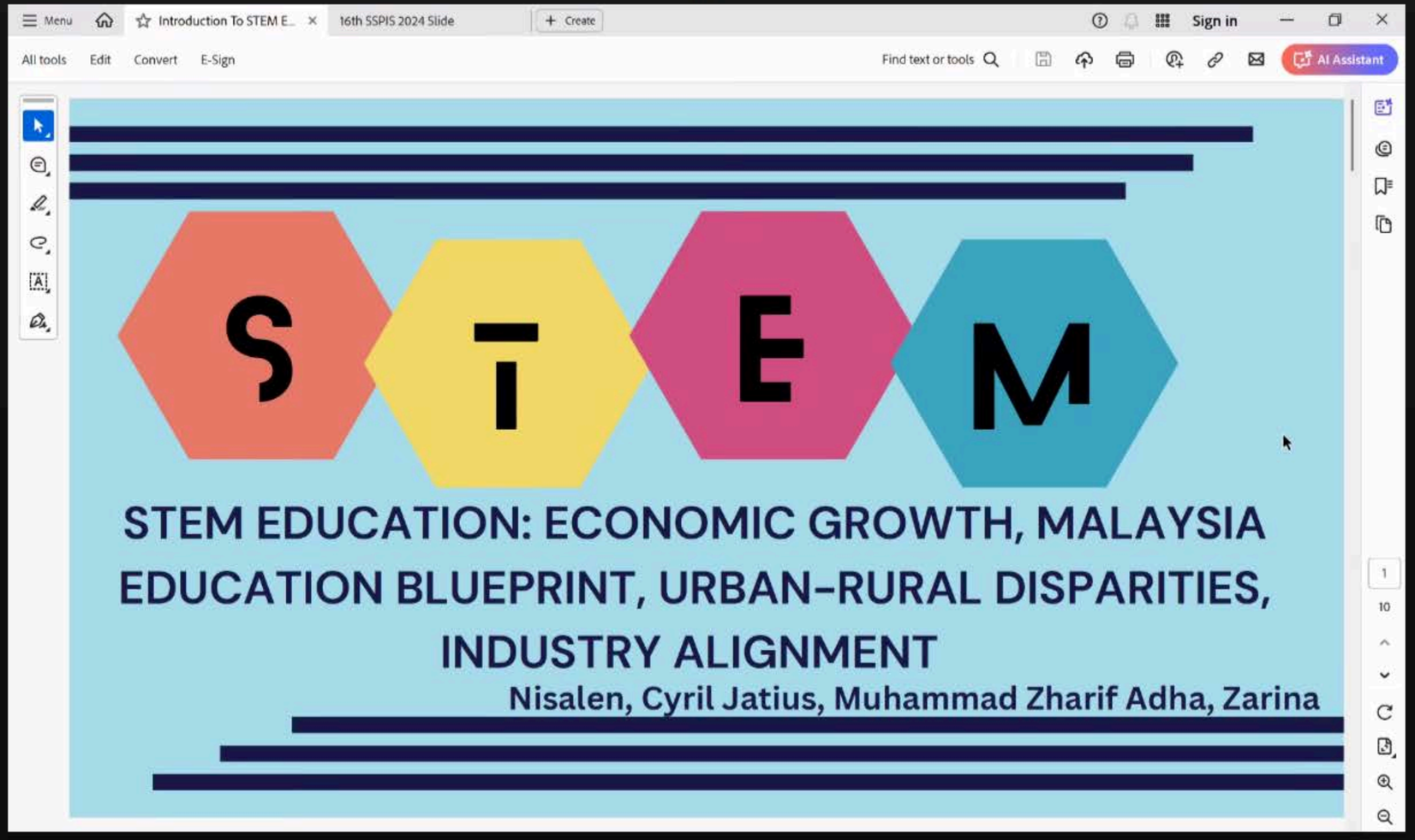

Unmute | Start video | Share | Raise | ... | Participants | Chat

Parallel Session 2B (Moderated unmute mode) | Meeting Info | Session time: 59:40 | Layout

MAHANI YUSOFF
Unverified

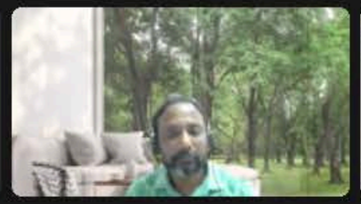





RAY SHUVADEEP
Unverified

Zarina Abu Bakar
gmail.com

Viewing fakhruddiana@student.usm.my's shared content

100%

KAMI MEMIMPIN

USM

UNIVERSITI SAINS MALAYSIA

Student Engagement In Kindergarten and Primary School During The Covid-19 Pandemic



Fuadah Fakhruddiana – Dewi Eko Wati

usm-cmr.webex.com is sharing your screen. Stop sharing Hide

Unmute | Start video | Share | Raise | ... | Participants | Chat

Parallel Session 2B (Moderated unmute mode) | Meeting Info | Session time: 01:24:44 | Layout

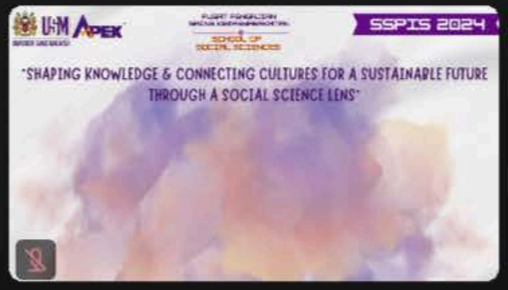





fakhruddiana@student.usm.my



AmiraN







zhaojingchina@student.usm.my

MASARAH BINTI MOHAMAD Y...

Fan Jialin
qq.com



Rahmawati
student.usm.my

MAHANI YUSOFF
Unverified

HAO HUANHUAN
qq.com

Ravi Meda
student.usm.my

Unmute | Stop video | Share | Breakout sessions | Raise | ... | Participants | Chat

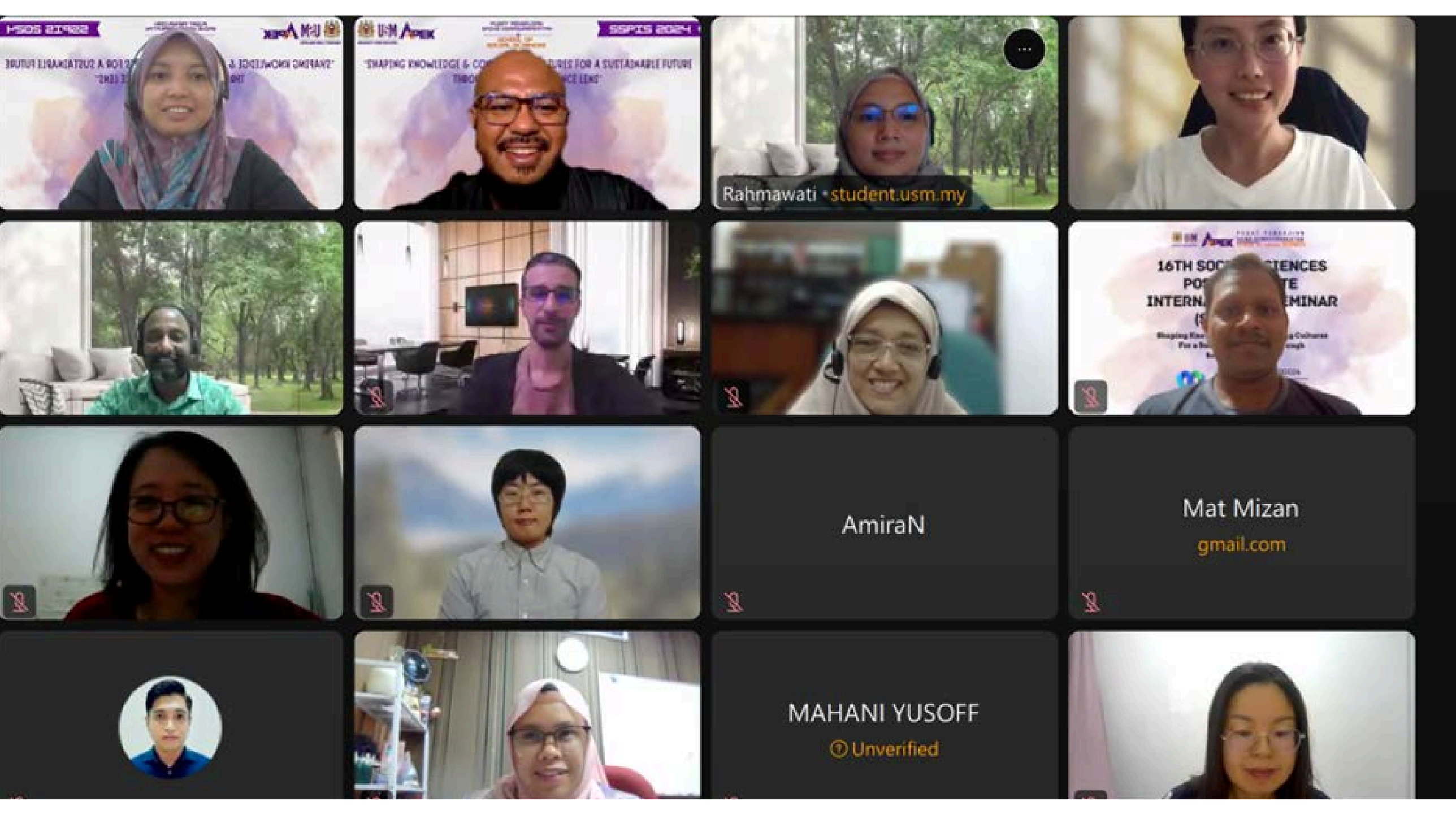
Rahmawati • student.usm.my
AmiraN
Mat Mizan
gmail.com
MAHANI YUSOFF
Unverified

Parallel Session 2B (Moderated unmute mode) | Meeting Info | Session time: 01:26:11 | Layout

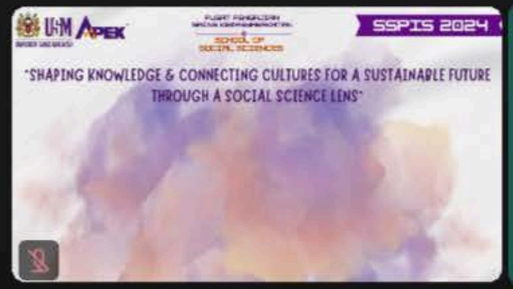



Zarina Abu Bakar
gmail.com



fakhruddiana@student.usm.my

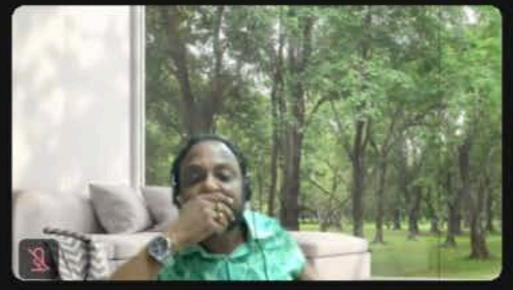

AmiraN





zhaojingchina@student.usm.my

MASARAH BINTI MOHAMAD Y...

Fan Jialin
qq.com



Rahmawati
student.usm.my

MAHANI YUSOFF
Unverified

HAO HUANHUAN
qq.com

Ravi Meda
student.usm.my

Unmute | Stop video | Share | Breakout sessions | Raise | ... | Participants | Chat

UNIVERSITI SAINS MALAYSIA

PUSAT PENGAJIAN SAINS KEMASYARAKATAN
SCHOOL OF SOCIAL SCIENCES

PARALLEL SESSION 2C

16th SSPIS 2024

Parallel Session 2C (Moderated unmute mode) Meeting Info Session time: 16:11 Layout

Amir Irfan • Bill Zhang • ChengZekai Unverified lihuijing0303@student... wangyaqi qq.com luxianghao Unverified Fu Youxuan Unverified Hai linna Unverified

Viewing Bill Zhang's shared content 100%

Research Scope

- The region selected for this study is Jianchuan county, Yunnan province, China.
- This study focuses on village level and selected three villages in Jianchuan County as data collection sites.
- This study examines qualitative data from 29 stakeholders, including villagers, tourism operators, and village heads, providing insights into the sustainability of rural tourism in economic, environmental, and social domains.

5

Participants (18)

You're connected to the **Parallel Session 2C** session.

Choose another session

Search

Faezah Ahmad
Cohost, me

Bill Zhang
Presenter • student.usm.my

Winnie Cheah
Cohost

Amir Irfan
gmail.com

Ammara
Unverified

ChengZekai
Unverified

Fu Youxuan
Unverified

Hai linna
Unverified

Izzati Haziqah
gmail.com

Mute all Unmute all

Unmute Start video Share Breakout sessions Raise Participants Chat

Parallel Session 2C (Moderated unmute mode) | Meeting Info | Session time: 01:15:00 | Layout









Liushanzi@student.us...

Bill Zhang
student.usm.my

xiaolv
Unverified

ChengZekai
Unverified



Peter Chen
Unverified

lihuijing0303@student....

heshengyi@student.us...



Fu Youxuan
Unverified

Imran Awang
Unverified

Viewing Izzati Haziqah's applications

100%

Annotate

Aims, Material and Method

AIMS

- To find the main environmental, political, social, and economic elements that lead to poverty.
- To investigate the effects of poverty on family relationships, community well-being, educational outcomes, and physical and mental health.
- To identify which groups—such as senior people, single-parent households, and certain racial or ethnic groups—are most impacted by poverty.
- To investigate at how poverty impacts children's and adults' educational possibilities and accomplishments.
- To investigate the means in which poverty affects social relationships, community involvement, self-esteem, and mental health.

MATERIAL

- Survey of Basic Amenities and Household Income
- Journal articles and scholar research
- Field research and case studies

METHOD

- Researchers can investigate how poverty is addressed at the local and national levels by examining government papers, policy documents, and publications from non-governmental organizations.

Unmute | Stop video | Share | Breakout sessions | Raise | ... | Participants | Chat

MAHANI YUSOFF
Unverified











Mat Mizan
gmail.com

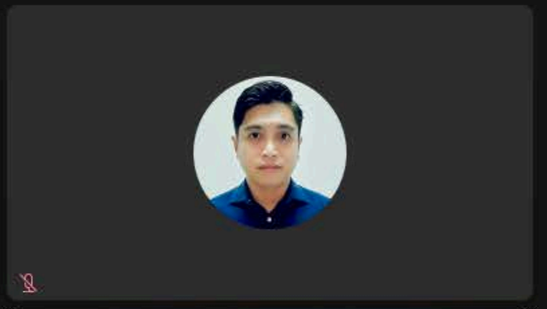

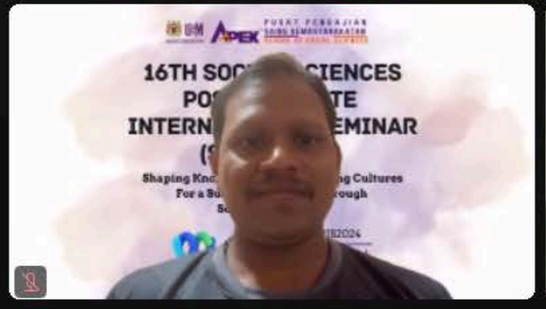

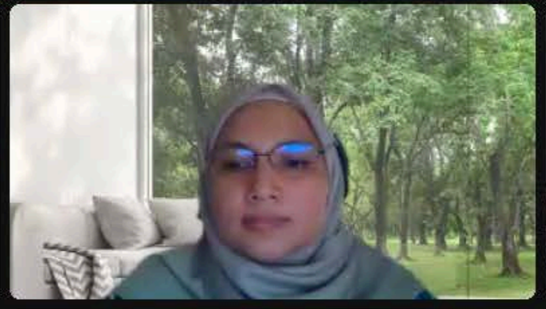

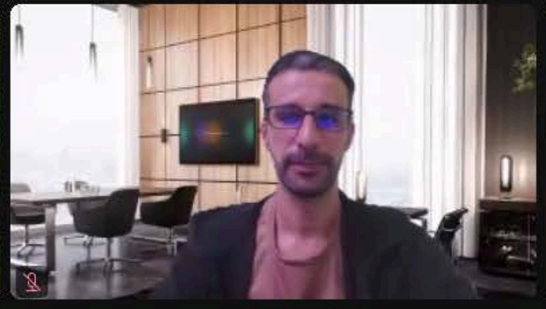







AmiraN

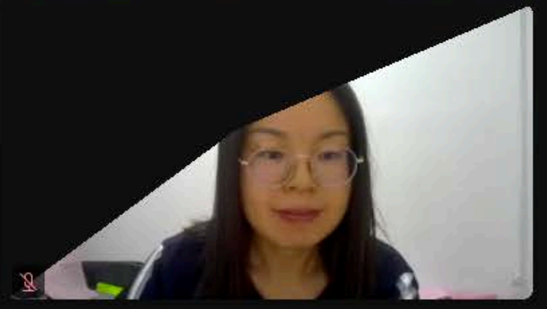

UNIVERSITI SAINS MALAYSIA

PUSAT PENGAJIAN SAINS KEMASYARAKATAN
SCHOOL OF SOCIAL SCIENCES

PARALLEL SESSION 2B

16th SSPIS 2024

Parallel Session 2D (Moderated unmute mode) Meeting Info Session time: 20:27 Layout

Step away from the meeting
Faezah Ahmad

Lily
gmail.com

Suhayl
Unverified

jiayuan-du@student.u...

nurulamal@stu...

MAHATHIR YAHAYA

baomingming@stude...

Mohamed Khuzaifah b...
yahoo.com

SITI NOORASMAH HA...
Unverified

Haziqah
Unverified

Ravi Meda
student.usm.my

Viewing nurulamal@student.usm.my's screen

100%

Annotate

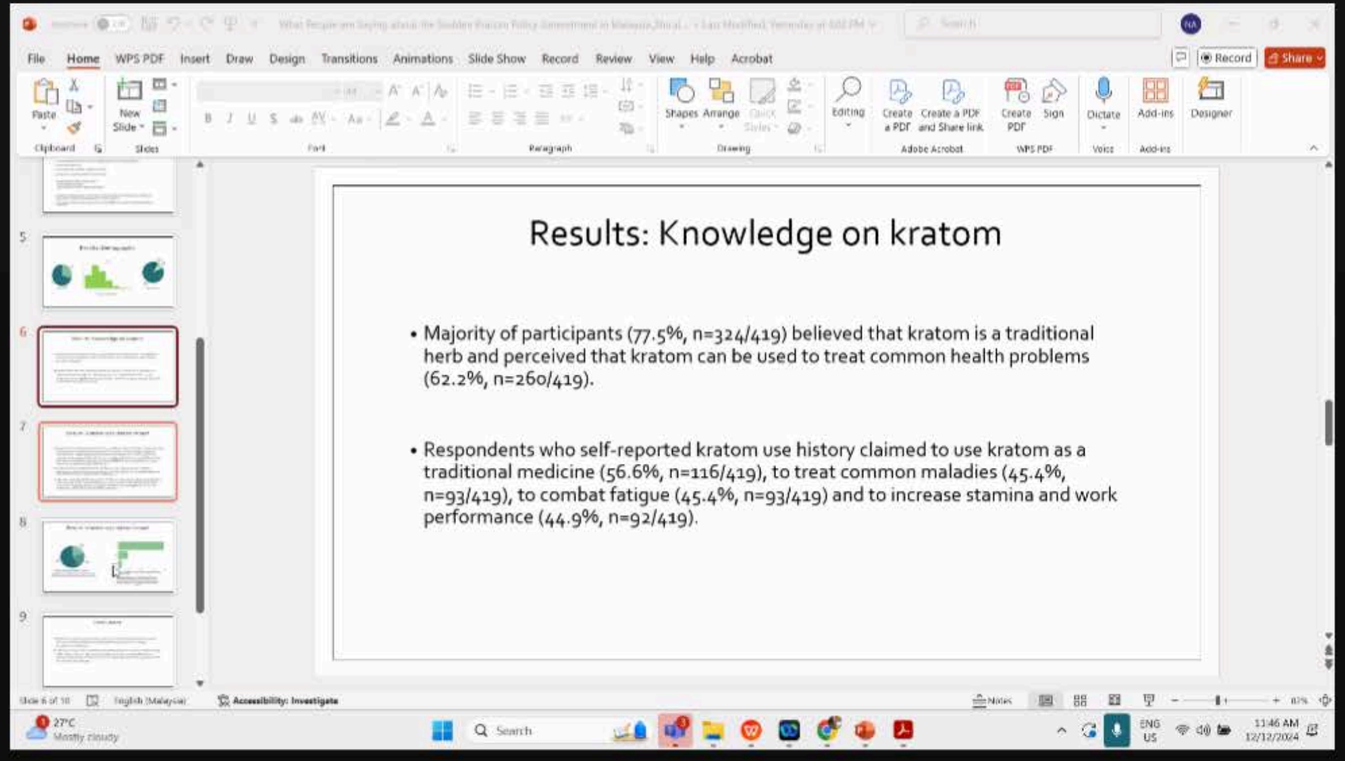

Unmute Stop video Share Breakout sessions Raise Participants Chat

Parallel Session 2D (Moderated unmute mode) | Meeting Info | Session time: 01:15:59 | Layout

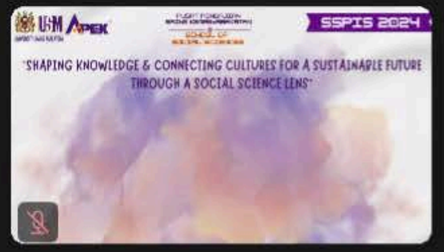

jiayuan-du@student.usm....

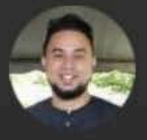

Haziqah
Unverified

Mohamed Khuzaifah bin H...
yahoo.com

Lily
gmail.com

nurulamal@student.usm.my

baomingming@student.us...

SITI NOORASMAH HAMZ...
Unverified

Nicole
Unverified

Viewing SITI NOORASMAH HAMZAH's screen

100%

Annotate

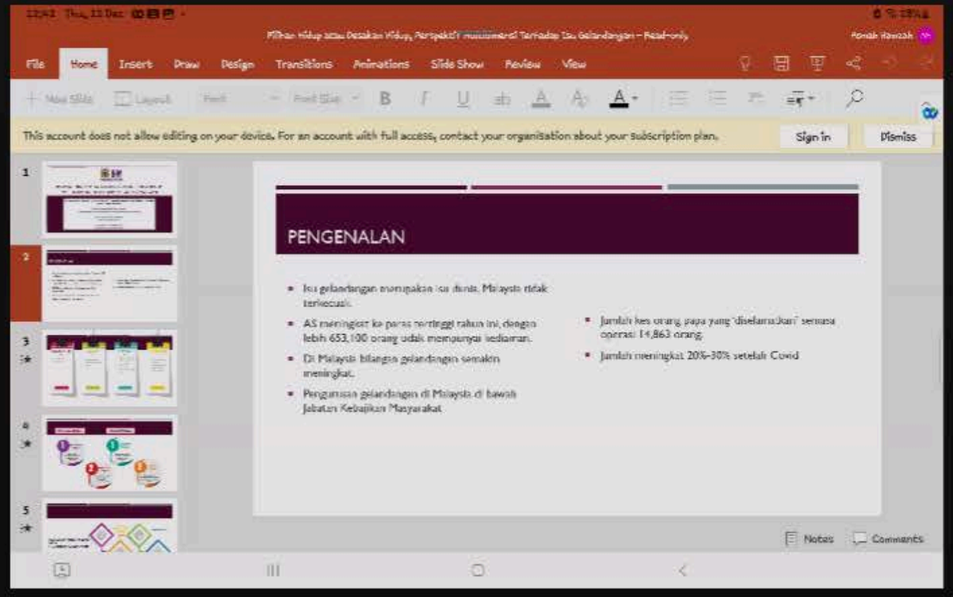

Unmute | Stop video | Share | Breakout sessions | Raise | ... | Participants | Chat

UNIVERSITI SAINS MALAYSIA

PUSAT PENGAJIAN SAINS KEMASYARAKATAN
SCHOOL OF SOCIAL SCIENCES

PARALLEL SESSION 2E

16th SSPIS 2024

Parallel Session 2E (Moderated unmute mode) | Meeting Info | Session time: 25:16 | Layout

HU YUMIAO 163.com | yilin0704@student.us... | ZHOU FENG | INTAN BAIDURI BT BA... | Nurul Asyiqin Unverified | Retno Kharisa Indira U... Unverified | SALWISMAWATI BT. B...

Viewing INTAN BAIDURI BT BADRI's applications | 100% | Annotate

LITERATURE REVIEW

Practices Regarding NSIs

1. Safe Needle Handling Practices

- Use safety-engineered devices to prevent accidental injuries.
- Avoid recapping used needles to reduce exposure risks.
- Dispose of needles immediately in designated sharps containers.

2. Standard Precaution Compliance

- Follow universal infection control protocols, including wearing gloves and protective gown.
- Perform proper hand hygiene before and after procedures involving sharp instruments.

3.Incident Reporting and Management

- Report NSI incidents promptly to ward manager or infection control teams.
- Participate in post-exposure protocols, including medical evaluation and prophylaxis if needed.

4. Continuous Training and Education

- Attend regular training on infection prevention and NSI management.
- Stay updated on the latest safety guidelines and institutional protocols.

Contributing Factors to NSIs

1. Unsafe Practices Leading to NSIs

- Inadequate attention during procedures, lack of experience, and unsafe practices such as recapping used needles are major causes. (Abdullah et al., 2019)
- Fatigue from long working hours increases NSI incidents due to reduced concentration. (Kebede & Gerensea, 2018).

2. Environmental and Procedural Factors

- Busy and overcrowded wards result in neglect of standard precautions . (Motaarefi et al., 2016).
- Inappropriate disposal methods and lack of sharps containers increase NSI risks. (Guruprasad & Chauhan, 2011).

3. Institutional and Systemic Issues

- Insufficient availability of safety devices and failure to follow standard operating procedures. (Ahsan, Niko & Kadek, 2019)
- Lack of continuous training and monitoring contributes to NSI incidents. (Tarwaka, 2017).

Participants (12)

You're connected to the **Parallel Session 2E** session.

Choose another session

Search

Faezah Ahmad — Cohost, me
INTAN BAIDURI BT BADRI — Presenter
Retno Kharisa Indira Ummairah — Cohost • Unverified
FARHANA KAMARUL BAHRIN
HU YUMIAO 163.com
INTAN NOORAINI BINTI HAJI Z...
lijiayang
Mat Mizan — Unverified
Nurul Asyiqin — Unverified
SALWISMAWATI BT. BADRIN

Mute all | Unmute all

Unmute | Stop video | Share | Breakout sessions | Raise | Participants | Chat

Parallel Session 2E (Moderated unmute mode) Meeting Info Session time: 25:52 Layout

HU YUMIAO 163.com | yilin0704@student.us... | ZHOU FENG | INTAN BAIDURI BT BA... | INTAN BAIDURI ... | Nurul Asyiqin Unverified | Retno Kharisa Indira U... Unverified | SALWISMAWATI BT. B... | lijiayang | INTAN BAIDURI BT BA... | Mat Mizan Unverified

Viewing INTAN BAIDURI BT BADRI's applications 100% Annotate

RESULTS

2 Knowledge Level on Needlestick Injuries

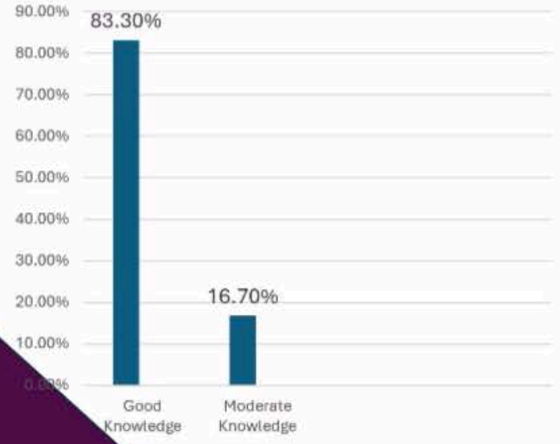

1 Needlestick Injury Incidence:

- Experienced NSI: 16 (13.3%)
- Never Experienced NSI: 106 (86.7%)

3 Practice Level and Associated Factors



The results show that nurses' knowledge and practice are not aligned.

Unmute Stop video Share Breakout sessions Raise ... Participants Chat



lijiayang



Mat Mizan
Unverified

HU YUMIAO
163.com

Retno Kharisa Indira Ummairah
Unverified

ZHOU FENG

INTAN BAIDURI BT BADRI



yilin0704@student.usm.my

INTAN BAIDURI BT BADRI











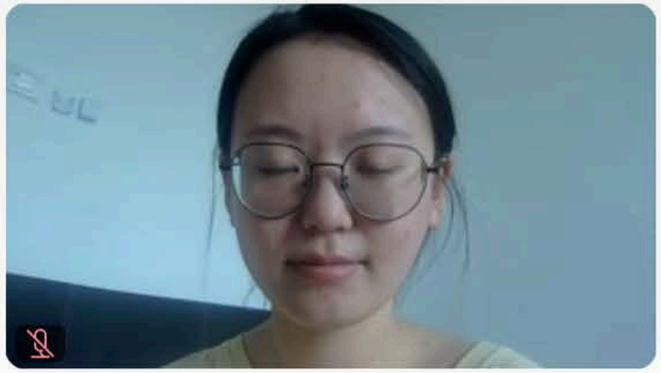



HU YUMIAO
163.com

INTAN BAIDURI BT BADRI

lijiayang

UNIVERSITI SAINS MALAYSIA

PUSAT PENGAJIAN SAINS KEMASYARAKATAN
SCHOOL OF SOCIAL SCIENCES

CLOSING

16th SSPIS 2024

16th SSPIS 2024 (Moderated unmute mode) Meeting Info 04:59:29 Layout





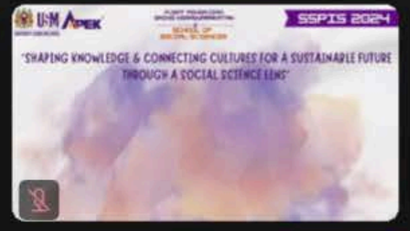
QI SHUAICHAO
Unverified

LI YANYI
Hexiaohong@student.usm.my




Ahmed Aziz Hasan
Unverified
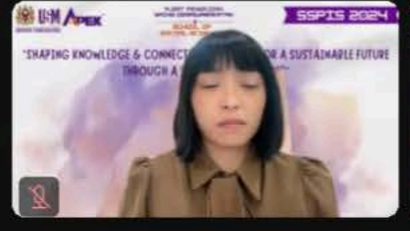
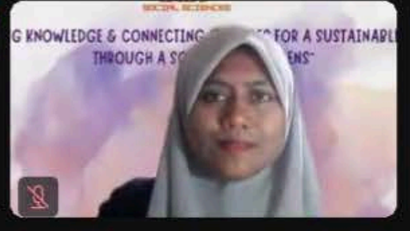
INTAN BAIDURI BT BADRI
WU JUNLIN
126.com
Liushanzi@student.usm.my
fakhruddiana@student.usm.my

Ammara
Unverified
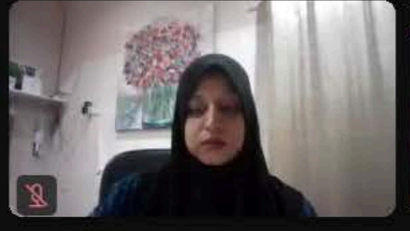


Unmute Stop video

16th SSPIS 2024 (Moderated unmute mode) Meeting Info 04:59:50 Layout

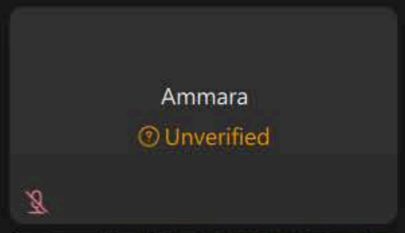
Ammara
Unverified
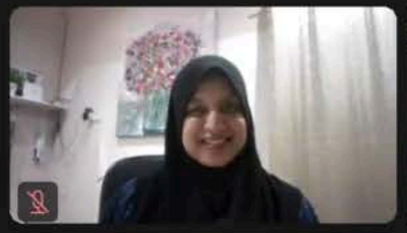

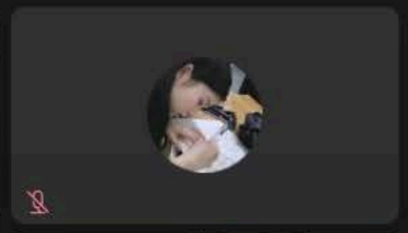
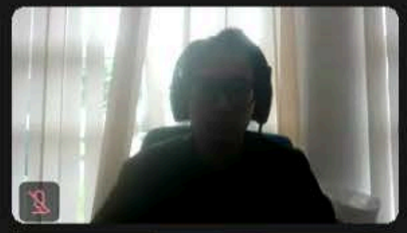


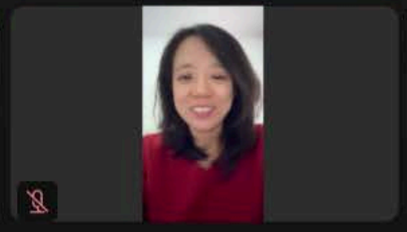


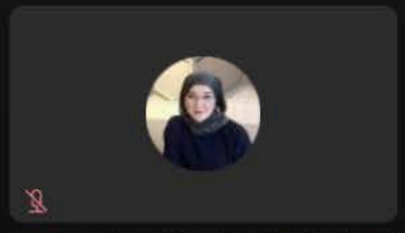
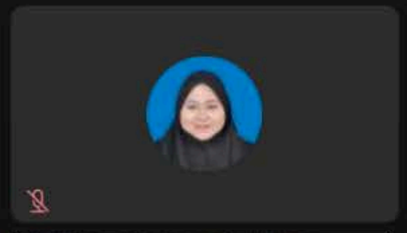
MAHANI YUSOFF
Unverified
BAI CHUNCHEN
gmail.com

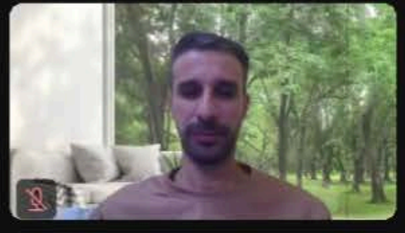




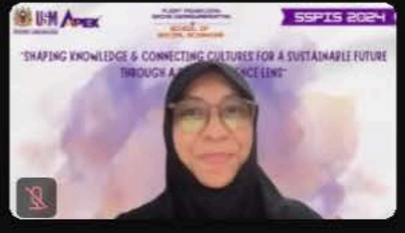

sarrah mohd
Unverified
GUO MING
qq.com
CAI YINYIN
Unverified

Unmute Stop video

16th SSPIS 2024 (Moderated unmute mode) Meeting Info Speaking: School of Social Sciences 05:00:08 Layout

Ammara
Unverified

MAHANI YUSOFF
Unverified

BAI CHUNCHEN
gmail.com

sarrah mohd
Unverified

CAI YINYIN
Unverified

Unmute Stop video

16th SSPIS 2024 (Moderated unmute mode) | Meeting Info | 04:59:09 | Layout





UNIVERSITI SAINS MALAYSIA

QI SHUAICHAO
Unverified
INTAN BAIDURI BT BADRI
LI YANYI
zhaojingchina@student.usm.my
nurulamal@student.usm.my
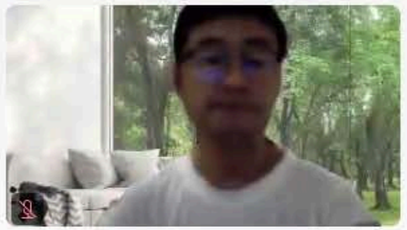
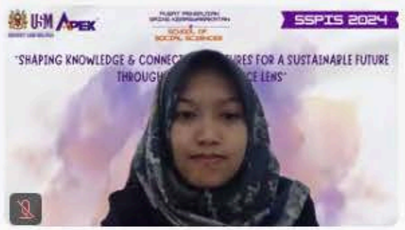

BAI CHUNCHEN
gmail.com
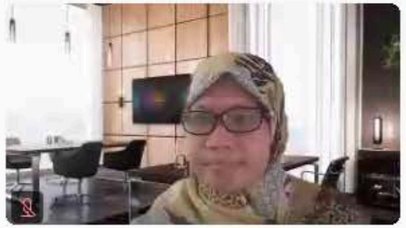

Ahmed Azeez Hasan
RADIN FIRDAUS BIN RADIN BADARUDDIN stopped sharing content
Ammara
Unverified
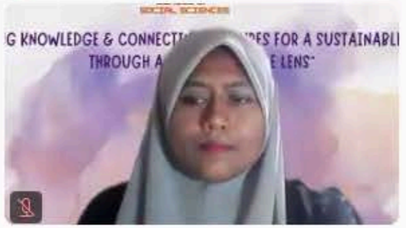
INTAN BAIDURI BT BADRI
WU JUNLIN
126.com

fakhruddiana@student.usm.my


Chat

Everyone | Direct

Messages to everyone will be saved after the meeting.

I would like to extend my heartfelt gratitude to the organizers and the Dean of the School of Social Sciences for providing me and other with the invaluable opportunity to participate in this prestigious international seminar. This platform has allowed us to gain insightful knowledge, share our research, and engage in meaningful discussions with experts and peers from around the world.
We sincerely appreciate your dedication and hard work in making this event a success. Thank you once again for this enriching experience and for fostering an environment that promotes learning, collaboration, and academic growth.

New messages

SITI 'AISYAH BINTI BAHARUDIN 1:28 PM
Please obtain the image for PARALLEL SESSION 2A using the link: https://bit.ly/SSPIS_2A.

Write a message to 16th SSPIS 2024

Unmute | Stop video | Share | AI Assistant | Record | Breakout sessions

Type here to search

ENG 1:29 PM 12/12/2024

16th SSPIS 2024 (Moderated unmute mode) | Meeting Info | 05:00:48 | Layout



School of Social Sciences

MD. Anowar
gmail.com



PARAMJIT SINGH JAMIR SINGH

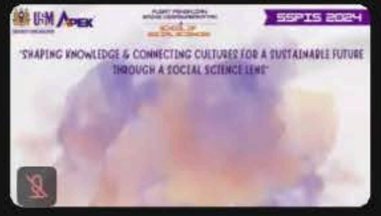

QI SHUAICHAO
Unverified



LI YANYI

Hexiaohong@student.usm.my

Retno Kharisa Indira Ummairah
Unverified





INTAN BAIDURI BT BADRI

Ahmed Aziz Hasan
Unverified





INTAN BAIDURI BT BADRI

WU JUNLIN
126.com

Liushanzi@student.usm.my



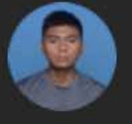

Ammara
Unverified

nurulamal@student.usm.my



Unmute | Stop video

Participants (45)

Breakout sessions have started.
Choose a session

Invite and remind

Participants (45)

- Faezah Ahmad — Cohost, me
- sspis@usm.my — Host
- RADIN FIRDAUS BIN RADIN BA... — Cohost, presenter
- Ishak Suratee — Cohost
- PARAMJIT SINGH JAMIR SINGH — Cohost
- School of Social Sciences — Cohost
- Ahmed Azeez Hasan — Unverified
- Ahmed Aziz Hasan — Unverified
- Amir Irfan — gmail.com

Mute all | Unmute all